Dispatch Democrat

VOLUME XXXVII — UKIAH CITY, MENDOCINO COUNTY, CAL., FRIDAY MORNING, JANUARY 11, 1907 — NUMBER 2

PERSONAL PARAGRAPHS

Many Short Items Concerning Some People You Know.

George Richardson was down from Willits Sunday.

John L. Orr was in town from the Hot springs Monday.

Wm. Ives spent a few days in Santa Rosa last week.

Miss Lena Brunner is visitng Mrs. Dr. Gregory in Reno, Nevada.

C. R. Thomas was down from Ridgewood on business Wednesday.

Theodore Fulwider was down from Tomki on business Wednesday.

Mrs. J. Butts and daughter have returned from a visit in the city.

W. M. Cowsert was up from his home on the Horst ranch at Largo last Saturday.

Miss Mable Luce has been ill during the past week, being threatened with pneumonia.

F. F. Clyma returned to his home at Melburne Monday after spending several days at the county seat.

Will Evans has gone to Sacramento where it is said he has a position as a legislature attache.

Miss Bertha Lammers, who has been in Woodland for some time, is visiting her mother, Mrs. Lempke.

Miss Priscilla White has been engaged to teach the Largo school for the spring term, which begins in March.

A. J. Fairbanks, ex-supervisor and newly appointed asylum director, took Wednesday morning's train for the city.

Ralph Crockett and family returned to Willits Sunday after spending the holidays with Ukiah relatives and friends.

Mr. and Mrs. Amos Cox, formerly of Point Arena, are visiting in Ukiah with Mrs. Cox's parents, Mr. and Mrs. Rice.

Miss Mollie Day spent the holidays with relatives in Berkeley, returning to her school at Laughlin Monday morning.

No household is free from danger or accidents, therefore no household should be without Shaw's Malt. For sale by all dealers.

Lloyd Henley left this week for San Francisco where he will enter the employ of one of the largest electric plants in the west.

Constable W. W. Ware, of Fort Bragg, brought over a prisoner last Saturday to serve a sentence of six months for vagrancy.

Supervisor—excuse us—Chairman Lawson remained in town several days visiting his family after the board of supervisors adjourned.

Misses Elizabeth Price and Carre Ganter have returned from their trip to the city and resumed their duties in the grammar school.

Mrs. J. H. Barker and family returned from a ten days' visit to San Francisco and neighboring towns on Saturday evening's train.

Mr. and Mrs. Thos. Farrance were up from the hop ranch Saturday and Sunday. Tom always has many friends to greet him.

Allie Roth was down from Willits to spend a few days this week. In company with Reuben Beckley he left for Stanford university Tuesday.

Miss Louise Gibson, the talented young musician of Caspar, passed through Ukiah Sunday on her way home from a visit in the bay cities.

Mrs. J. B. Sanford returned from San Francisco Wednesday evening. She expects to leave Monday for Sacramento to remain during the session of the legislature.

Byron Clark, boss of one of the Fort Bragg logging camps, spent Sunday with R. Edwards and family. He was returning to the coast from San Jose, where he spent the holidays with his family.

Robert and S. Redwine brought an Indian down from Round valley Saturday to serve a ten days' sentence. Of the eight prisoners in the county jail six are Indians, which is rather an unusual proportion.

E. B. Salsig, for many years one of the prominent timber operators of this county, but now the city superintendent of the L. E. White Lumber company, was in Ukiah last Saturday on his way to the coast.

Superintendent John S. Ross, of the Mendocino Lumber company, accompanied by Mrs. Ross and son, came over from Mendocino Monday and took the noon train for the city. They found about eigth inches of snow on the Hot springs hill.

Ex-supervisor John C. Lane left for his home on the morning train Wednesday. He said he waited here to see if Pardee would not do as well by him as he did for the other ex-member of the board, but finally concluded there was nothing doing.

Alex Burke, the popular Wells, Fargo express messenger spent a few days in Ukiah the first of this week visiting friends and relatives. Alex has been in Nevada during the past seven years and still stands high in the estimation of the express company. His many friends here were glad to see him, of course.

PAT KENNY DIES IN SAN FRANCISCO

The Ukiah friends and acquaintances of Pat Kenny, the well known upper coast pioneer, were surprised this week to learn that he had passed away about ten days ago in a San Francisco hospital, where he had been taken for treatment a few weeks ago. The cause of his death was thought to be cancer of the stomach. Mrs. Kenny was in Ukiah this week on business connected with the probating of the estate and it was from her that the news of Mr. Kenny's death was learned. The estate will all go to the widow. The principal asset of the property consists of 320 acres of fine redwood and the improvements at Kenny, on the coast road to Humboldt.

Mr. Kenny was one of the early pioneers of the coast section and was 64 years of age at the time of his death. He was quite a character in his way and was especially well known to the traveling public, as his hotel was a favorite stopping place. He had a wide circle of friends and acquaintances who will regret to hear of his demise.

BIG SNOW FALL IN UKIAH VALLEY

At least two inches of snow fell in this valley last Sunday forenoon and California climate appeared to have "skidooed" in disgust. For several hours great white flakes filled the air and as the ground was frozen it laid nicely until noon, when the climate, evidently recovering from the surprise, began to manifest its usual potency and in a few hours all that remained was an occasional pile in some sheltered place. While the snow lasted it was taken advantage of by many young people, who "snowballed" to their heart's content. Some that were not so young felt their youth renewed by the invigorating sight and took advantage of the occasion to have a little frolic. It was well nigh worth one's life to venture into the main part of town during the forenoon, as a gang of twenty or thirty put in several hours pelting unfortunate passersby with balls. Usually the victim took the assault good naturedly, but a few resented the reception. The latter got the worst of the melee generally, however. Monday morning there was another slight fall of snow, but the ground was wet and warm and it melted almost as rapidly as it fell. This was the first fall of snow in the valley for several years.

Special Music

Beginning next Sunday there will be special music every Sunday evening at the Presbyterian church at 7:30 o'clock. All are cordially invited to attend.

SANFORD WRITES FROM CAPITAL

Senator Gives Report of Meeting of Solons at Sacramento

Sacramento, January 9. — The thirty-seventh session of the California legislature has convened and is now getting down to business rapidly. All the talk about a lively scrap among the aspirants for the speakership of the assembly and president pro tem of the senate proved to be idle gossip as the anti-organization men quietly submitted and took the pills without making faces. Walter F. Parker, who so successfully programmed the celebrated Santa Cruz convention, arrived on the ground and soon had every thing his own way. All contestants withdrew except the organization's choice. R. L. Beardslee, of Stockton, was elected speaker of the assembly and Senator E. J. Wolfe was again chosen president pro tem of the senate.

All the preliminaries have been arranged and both houses will be ready for work in earnest as soon as the committees have been appointed. It is the quietest that has ever convened; one reason being that there is no United States senator to be elected this year. Another is that the sessions are being held in Red Men's hall, away from the state capital, which robs the session of some of its glamor and dignity.

The inaugural ceremonies will be held in the Clunie opera house today at noon, and will be interesting and imposing. Governor Gillett has arrived and gives every indication of making a good governor. He was formerly a state senator and certainly knows the needs of the state. The state is turned over to him in good shape by the outgoing administration. Four years ago when Governor Pardee took office there was left him by the Gage administration a golden legacy in the shape of a deficiency of $1,500,000. But Pardee goes out of office leaving a balance in the treasury of over a million dollars.

According to all reports there is some bitterness between Pardee and Gillett and it is stated that all Pardee appointments will be withdrawn by the incoming governor, and a new list sent to the senate for confirmation. The outgoing governor has made every appointment that was coming to him before going out of office, however.

The amount of "patronage" allowed each Republican senator was $25 a day and all the assemblymen were allowed $13 a day. The six Democratic senators were allowed a stenographer each. Of course, this is all that is really necessary for any one, but the people are partially to blame for it. If the Sanford constitutional amendment had been adopted two years ago the patronage graft would have been limited to $500 a day in each house. The expenses for both houses will exceed $2,000 per day this session.

The Democrats have a formidable minority. They have caucused and elected Senator Sanford chairman for the fourth time, and will make a fight to carry out legislation along the lines as planned in the state platform. J. B. S.

Sturtevant Gets Better Position

George A. Sturtevant is to take the place of Judge Charles N. Post as Assistant Attorney-General at Sacramento when Post loses his place on Monday next. Sturtevant's salary will thus be increased from $2,400 to $2,700 a year. He will have very comfortable offices and assume the duties of his superior with regard to the boards and departments at the capital.

Attorney-General Webb said that this was the only change he expected to make in his office and that he had not finally decided whom he would appoint in Sturtevant's place, there being several candidates. Sturtevant's Mendocino county friends are well pleased at his promotion.

Robert Marders was down from Potter valley yesterday.

NEW OFFICIALS IN COURT HOUSE

The Newly Elected Servants of the People Are Duly Installed

The new set of county officials began their term of office at noon last Monday. The change was very commonplace and there was nothing dramatic about the installation of the officers. Where there was any real change in the individual, all there was to do was that the retiring officer put on his hat and walked out while the new officer walked in and hung up his lid. In each instance, however, the retiring official put himself at the command of his successor and gave whatever information there was necessary to at once pick up the routine of business. There appeared to be no ill feeling whatever. The only evidence of anything in the way of a celebration of the event was when a reporter discovered a box of General Arthurs in Auditor Mathews' office and promptly confiscated one fiftieth to rebuke such unseemly conduct.

A stroll about the court house brings but little evidence that a change has taken place. The office most frequented by visitors, the clerk's, is still presided over by the old stand-by, Hale McCowen, and should a strange face have appeared there the average caller would go outside and take a good look to see that it was really the court house. He has the same corp of deputies, although Mrs. White is temporarily employed in the recorder's office.

R. E. Donohoe has not yet accustomed himself to looking like a grim visaged arm of the law, but the new under sheriff, H. B. Smith, claims that Emmet is practicing at home and will soon look the part to perfection. Otherwise the new sheriff is doing first rate, and it would be impossible for him to do otherwise. Bud, the new under sheriff, does not yet put on any airs but he says he expects to accumulate all the frills later.

In the auditor's office Charley Mathews is as bland and complacent as ever. Caughy's deputy, Mrs. Belle Haines, has been retained, which will be gratifying to all who have business with the office.

In the tax collector's office Mr. Van Dyke is comfortably located with J. N. Rea as his head deputy. Both are pleasant gentlemen who will prove faithful servants. The outgoing official and his efficient deputy have left an excellent record for their emulation and the new force will have to go some to excell it.

George A. Johnson, the new treasurer, appears to fit in his new position as though he had occupied it for years instead of a few days only. No doubt he will prove a good official.

Up stairs in the district attorney's office the genial but determined face of Robert Duncan gives assurance that the bad spell for evil doers in this county is to continue at least four years longer.

Over in the hall of records E. E. Holbrook, the new recorder, has already made himself familiar with the duties of his office. Mrs. McAbee, who has been in the office a long time, is head assistant and her competency is beyond question. Mr. Holbrook also has to compete with a high standard set by the outgoing officer and no doubt will make a good officer by striving to equal it.

John Taylor, the favorite stand-by who is everybody's friend, continues as coroner and public administrator, and it goes without saying that the duties of that minor, but really important office, will be honestly and efficiently looked after. May its occupant hold down a dozen more terms.

In the school superintendent's office one meets with a hearty welcome from Prof. Babcock and his estimable wife, who has been made his deputy. The Professor intimates that Mrs. Babcock has hepled run things so long that he could not think of trying to get along without her in the office. Everybody knows the affairs pretaining to the county schools will be properly looked after during the next four years—or longer—under the careful and enthusiastic supervision of the new superintendent and his deputy. Miss Hughes, the accommodating and efficient deputy under Mr. Barbee, is also in the office for the present at least.

The same old cheery greeting from sturdy Mike Thomas will welcome all who have occassion to visit the assessor's office. The people well decided that a change was not necessary there, and such a decision was in no wise a reflection on his opponent. Mr. Thomas has made a good and faithful servant in the past and he is altogether too much a man of habit to acquire any of the new fangled ideas of a public office being a private snap, as some of the metropolitan officials think.

Messrs. Saxon and Gillmore, the two new members on the board of supervisors, in the short session this week conducted themselves with the poise of old members, and also demonstrated the fact that they were business men and intended to guard the interests of the county and their districts.

Billy Gibson, the popular and efficient janitor, is also one of the court house officials and at present retains his position. Unfortunately he may not be safe for four years, but his meny friends hope he is. His position may not be as elevated as some of the others, so far as salary is concerned, but it is really an important one and is well attended to.

KILLS SELF AFTER SHORT HONEYMOON

Last Saturday at Freathy's camp on the south fork of the Noyo, Frank Ekman, a woodsman, committed suicide by shooting himself in the left breast. Acting Deputy Coroner Murray was sent for and went out the following day and held an inquest. The verdict of the jury was in substantial argeement with the above facts, says the Mendocino Beacon.

Ekman was married on the 23 of December to Miss Emma Westergard, and went up to the woods for a few days. On returning to Fort Bragg they secured rooms and were apparently happy. Friday, the 28, he left the house and told his wife he would return presently. Instead of returning he went to his cabin on Hare creek where, after barricading the door and disrobing, he committed the crime.

Ekman was noticed talking rather queerly some days before the sad ending but little attention was paid thereto. Deceased was a native of Finland and aged about 38 years. He was a member of the Foresters and was buried Wednesday under the aupsices of that order by the Caspar lodge of which he was a member.

FAIRBANKS GETS DIRECTORSHIP

A. J. Fairbanks had just relinquished his seat as a member of the board of supervisors, stepped down and out and became a high private in the ranks when the telegraph ticked the news that Governor Pardee had honored him with an appointment as one of the directors of the Mendocino state hospital. The news was a genuine surprise to the majority of the outsiders, while the knowing ones closed one eye and looked wise. The doughty ex-supervisor received the congratulations of many friends during the afternoon. Mr. Fairbanks has been a faithful adherent of the ex-governor and deserves any good thing that Mr. Pardee could give him.

Lawson Elected Chairman

When the new board of supervisors organized Monday Supervisor D. H. Lawson was chosen chairman. The selection of Mr. Lawson came as something of a surprise as everybody naturally assumed that M. L. Gibson would be re-elected chairman. In speaking of the matter afterwards one of the members stated that he knew of no objection particularly to Mr. Gibson occupying the chair, but that Mark had made a good presiding officer. However, the majority of the members felt that what little honor there might be in the position could be properly shared by each in turn.

BOARD OF SUPERVISORS

Old Board Winds Up Its Business and New Board Organizes

Report of viewers of proposed public highway between Elk and Greenwood creeks in the fifth district approved and the road embraced in the report declared a public highway.

Upon statement that the boundaries of Rowe school district had been improperly described, it was ordered that the necessary correction be made.

Ordered that certain pieces of property heretofore sold to the state for taxes be sold, and it being the judgment of the board that said pieces could not be sold for sufficient amounts to cover delinquent taxes, cost, etc., that the sum of $12.50 and $37.50 respectively be accepted for the same.

Petition to discontinue work on the Coyote bridge rejected by vote of all members.

All indigent allowances to orphans ordered discontinued from December 31st.

Upon motion bill of J. F. Babree for services rendered as secretary of the board of education laid over until the February meeting.

January 7th.—Members present: M. L. Gibson, L. Barnard, D. H. Lawson., E. P. Gillmore and W. T. Saxon. D. H. Lawson was elected chairman.

Resignation of C. W. Brown as justice of the peace for Anderson township accepted and Van H. York appointed to fill the vacancy.

A. H. Parker appointed justice of the peace for Arena township.

The sheriff was ordered to purchase the necessary supplies for his office.

L. Solomon granted allowance of $20 per month and George Hill allowed $10 per month.

Extension of time until February 4th allowed on Largo bridge.

Ordered that bids for Peachand road be readvertised in the Dispatch-Democrat.

Ordered that clerk advertise in the Dispatch-Democrat for all county supplies except wood.

The rate for poll tax for the year 1907 was placed as follows: Road, $3.00; hospital, $1.00.

Matter of purchasing tpyewriter for school superintendent laid over until February meeting.

Petition from Enos Clark laid over.

Matter of appointing game warden for the county laid over until the July meeting.

Supervisors Barnard, Saxon Gillmore appointed a commitee expert bill filed by J. F. Barbee for services rendered as secretary of the board of education.

To Work Manganese Deposits

It is said that actual work on the manganese deposits between Redwood and Potter valleys will soon be begun. The deposits are the property of J. H. Cook, who recently bonded them to an eastern company. Men connected with this company have been in Ukiah during the past week or ten days and it is said they have as much as admitted that work will soon be commenced on the property. A road several miles long will be one of the first requisites. The county was to be asked to contribute to the building of this road at one time, but it is not known whether the people interested will carry out that intention now or not.

Caughey is Supreme Court Clerk

Frank Caughey, of Ukiah, took office as the clerk of the supreme court last Monday in place of F. C. Jordan. H. G. Grant, of Hopland, took Frank Cory's place as chief deputy, while C. C. Brown, of Martinez, was installed in the position formerly occupied by Chester Jordan. Isidore Erg and George H. Dryen will remain in the office under Caughey. They both have the endorsement of the Bar Association and all the members of the supreme court.

The clearance sale at the City of Ukiah promises to be the greatest bargain sale ever known here.

JANUARY CLEARANCE SALE

The satisfactory results of our annual stock-taking, together with the good feeling ocasioned by being settled in our handsome new store, have decided us to make this season's sale a RECORD BREAKER.

We shall place our sale at irresistably low prices a large array of tempting goods, articles that you want and cannot afford to pass as we offer them.

The few specials that we publish can give but a faint idea of this TREMENDOUS SALE as we shall display EACH DAY AN EXTRA SPECIAL for one day only.

Remember this is a Money Back Store. Unless goods is cut from the piece you can return it and get your money back and we won't look cross about it either

Ladies' Coats

The long fancy kind. Fancy patterns and plain black, regular, $10.00 and $12.00.

Sale price $6.95

Ladies' Tailor Suits

Regular values $20.00 and $25.00.

Sale price $14.95

Ladies Short Jackets

Values from $7.50 to $16.50.

Sale price $1.50 to $6.95

Waists

Lots of them. All kinds and styles.

From 39c up.

New bargains will be added every day as specials.

Ladies' and Misses Coats

Regular prices $7.00 and $8.00

Sale price $4.85

Children's Coats

Regular values $3.50 to $7.00

Sale price $1.50 to $3.50

Ladies Tailored Suits left over from last year, all good and serviceable, none less than $10.00 goods.

Sale price from $4.75 up

Dress Goods

Good and serviceable and pretty. Worth 50c to 65c.

Sale price 39c

40 inch Suiting

Styles, mixed patterns, regular 65c and 85c.

Sale price 59c and 89c

Men's Suits

A lot of suits, one to three of a kind, sizes run from 33 to 42, gray and brown, tweeds, worsteds and cassimeres all good but we want the money.

Sale price $5.00

Our entire stock of choice men's suits, high-class and right up-to-date at reduced prices.

Boy's Clothing

Immense reduction right through the line.

Trunks and Suit Cases

Immense stock all at cut prices.

Shoes

All broken lines must be closed out. We have many lots, a few pair of a kind, just as good as any but remnants they are and must go at liberally cut prices.

Furs

We have a few of the best ones left that came too late for Christmas

$15.00	Furs for	$10.95
12.00	" "	8.95
10.00	" "	7.95
7.50	" "	4.95
5.00	" "	2.95

Kimonas

New patterns, very pretty and good material, regular $1.25

Sale price 79c

C. Hofman

GUARANTEES QUALITY

FASHION LIVERY & FEED STABLE

G. W. Gracy, Successor to J. B. Smith
Proprietor

State Street, Opp. Cecilia Hotel
Ukiah, - California

Good turnouts for hire—Double and Single teams, and saddle horses. The best of care given to Transient Stock. Teams furnished with or without drivers. Your patronage is solicited and satisfaction is guaranteed. Telephone connection with the Mendocino Asylum.

HUTCHISON AND ROEDER

UNDERTAKERS And EMBALMERS

Finest Funeral Parlors in the county, free of charge. Lady assistant when required.

Phones—Office 23, residence 671

J. W. Eversole

EMBALMER and FUNERAL DIRECTOR

New Building North of Palace Hotel

Phone 162 Residence 165

The Eagle

Feed & Livery Stable

—STATE STREET—

Opposite Shartony's Blacksmith Shop

H. A. [illegible] - - [illegible]

Splendid turnouts for hire. The best of care taken of transient stock. Your Patronage solicited.

106 So. School st. west of P.O.
Telephone Main 144

DONOHOE & GANTER

PLUMBING & TINNING

Heating Stoves, Ranges, Pumps, Tanks, Sampson Windmills, Brass Goods of all kinds. Repairing of all kinds. All work promptly done.

ESTIMATES FURNISHED

R. L. CLEVELAND

Cancer Specialist

NO KNIFE USED

I charge from $100 up. I have cured cancers for twenty years at Ukiah. Come before it is toolate. There is danger in delay. * * *

A. J. HILL

Architectural Draughtsman Contractor and Builder

All kinds of plans designed and drawn. Complete specifications furnished. No charges for preliminary sketches. Jobbing promptly attended to. Specialties: Stores, hotels, hop kilns.

Office—Old Law Building, Ukiah

RELIEF FOR LADIES

FRENCH PANSY WAFERS

Original and only genuine. Put up in yellow wrapper, with Crown trade mark. For sale by leading druggists

PRICE $2.00 PER BOX.

THE ARAB.

An Artist in Manners is This Son of the Orient.

In all matters of sentiment the Arab's instinct is sure. If you can appeal to him on any ground of hospitality or generosity, says the author of "In the Desert," you have a hold on him.

It used to be the boast of Arab poetry in its best days that it "never praised a man except for what was in him," and the habit of judging directly and without regard to surroundings has always been an instinct of the race. All those evidences of worldly prosperity and success which turn the heart of the Anglo-Saxon to water leave the Arab unmoved.

The Arab is an artist in manners. I remember a certain sheik, who was one day traveling companion on the Upper Nile, a tall, lean, keen faced man, of a complexion almost black, with a glitter on it like the sun polish on desert stones, who walked among the fellahs on the crowded deck like a chief among his slaves.

With him I shared the same narrow corner of the deck. He was strict in his religious observances and at the appointed hours would spread his mat on the deck, turn in the supposed direction of Mecca and then kneel and rise and kneel again, bowing with his forehead to the ground in the imposing attitudes of Moslem prayer.

Quick at detecting the least sign of consideration or respect, if we stopped talking or moved to make room, he would treasure up the courtesy and when his prayers were over turn and acknowledge it with a grave gesture and a smile that seemed no conventional grimace, but expressed the intention of a deliberate friendliness.

PALISADES FORMATION.

Allied in Time and Type to Mount Holyoke and Cape Blomidon.

The complete height of the cliff was much higher, originally, for the glacier that buried North America down to this latitude eroded billions of tons which went to the upbuilding of Long Island, trap bowlders being common in the soil of Brooklyn, and I have found on the top of the Palisades opposite Spuyten Duyvil glacial grooves and polishings that have survived the presumptive 15,000 years since the glacier melted. The outpour of this mass from a volcano whose crater we cannot so much as guess in this day was tremendous, and it cut the Hudson and Hackensack valleys asunder and pushed the harbor several miles to the southward, while related activities thrust above the surface, either as flowpours or uppours, the thousand miles of basaltic hills that chain the Carolinas to the Bay of Fundy, so that our Palisades are allied in form and time to Mount Holyoke and Cape Blomidon.

To the mineralogist our Palisades do not yield as much of interest as we find in the rotting trap of Waterson, a few miles away, from which have been taken the largest prehnites in the world, sea green and wonderful; royal amethysts, balls of silky mectolite and quartz pseudomorphs that copy them but we find in these cliffs occasional duplicates of the columns that make the Giant's causeway and Fingal's cave—geometric shapes of three, four, five, six and more sides, not a result of crystallization, as was once imagined for trap is a rock, not a mineral, but of lateral shrinking when it has cooled.—Charles M. Skinner in Century.

No Pure Gold In Use.

"Gold when refined from all impurities," said a jeweler, "and alloys of inferior metals is denominated pure. This means gold of twenty-four carats, and this is the standard recognized by the mint master and dealers in gold. As a matter of fact, however, there is no gold so pure. Gold of twenty-two carats is about as pure as it can be got. It has two parts of silver or one part of silver and one part of copper. The copper darkens the color of gold, while silver lightens it in color. Twenty three carat gold is occasionally seen, which means a half carat of silver and of copper. Ordinarily eighteen carat gold is the best gold than can be had. Certainly it is the best for jewelry, for pure gold, as it is called, is too soft and will wear away much faster than the owners of it desire.

Stoves.

Stoves which concealed the fire were in use in Greek and Roman households. The ancients also employed open tubes of metal or earthenware and, in addition, heated their rooms with charcoal braziers. Grates for the burning of coal were employed two centuries ago in Great Britain. Many thousands of patents have been taken out upon stoves and ranges since Franklin and Count Rumford pointed out the waste of fuel and of heat involved in open fireplaces.

Atlantic Billows.

The authorities of the United States hydrographic bureau have endeavored to ascertain the size of the Atlantic waves. From careful observations they learn that in height the waves usually average about thirty feet, but in rough weather they attain from forty to forty-eight feet. In storms they are often from 500 to 600 feet long and continue to move about ten or eleven seconds, while the longest yet known measured half a mile and did not exhaust itself for twenty-three seconds.

A Spoiled Sermon.

A clergyman was unexpectedly called upon to preach before the students of a well known college. He chose a sermon from his "barrel" and without reading it went to the college chapel. He got on splendidly until near the close, when he amazed the boys with this peroration, beginning, "And now a word in conclusion to you who are mothers."

Several Dialects.

McCall—What sort of hybrid creature is that new butler of yours? Nurich—Why, how do you mean? McCall—I called to see you the other day, and when I asked him what time I might catch you at home he said, "At thaff pawst tin, ssah."—Philadelphia Press.

The offers below are good only when accompanied by coupon

The SUNSET MAGAZINE

Special Subscription Rates

Good for the rest of this year ONLY

Sunset Magazine	$1 00	Sunset Price $3.55
Woman's Home Compn'n	1 00	
Cosmopolitan	1 00	
Review of Reviews	3 00	
	$6 00	
Sunset Magazine	$1 00	Sunset Price $3.90
McClure's	1 00	
Delineator	1 00	
World's Work	3 00	
	$6 00	
Sunset Magazine	$1 00	Sunset Price $2.20
Suburban Life	1 50	
World Today	1 50	
	$4 00	
Sunset Magazine	$1 00	Sunset Price $1.65
Metropolitan	1 50	
	$2 50	
Sunset Magazine	$1 00	Sunset Price $4.00
Woman's Home Compn'n		
Success, Cosmopolitan, American or Garden	1 00	
	$2 00	
Sunset Magazine	$1 00	Sunset Price $4.00
Outing	1 00	
World Today	1 50	
Aimee's	1 50	
	$5 20	
Sunset Magazine	$1 00	Sunset Price $2.95
Metropolitan	1 50	
World Today	1 50	
Suburban Life	1 50	
	$5 50	
Sunset Magazine	$1 00	Sunset Price $2.00
Camera Craft	1 00	
	$2 00	

Cut Here

SUNSET MAGAZINE,
Ferry Building, San Francisco.

Gentlemen: I saw your ad in the Ukiah "Dispatch-Democrat." Please find..... .....herewith in acceptance of the subscription offer which I have marked above. Send the magazines to the address given below.

Name.....

Address.....

City.....

Hutchison & Roeder

Have just received a large shipment of Furniture, including Iron Beds, etc., from an Eastern factory and can give their customers the benefit of the low price. See our stock and get our prices before you buy.

The Leading Furniture and Carpet House of Mendocino County

Hutchison & Roeder

POINT ARENA AND VICINITY

(From the Record.)

Mrs. Susan C. Brooks died at Caspar recently. Mrs. Brooks was born in Tennessee on October 20, 1838. When young she was united in marriage to Hiram Samsel. Three children blessed their union, two sons—Charles and Lewis, of San Francisco—and one daughter—Mrs. John Anderson, of Stewart's Point. On November 20, 1865, she was married again to John L. Brooks in San Francisco, living in Sonoma county for many years. To this union were born nine children, six sons—J. A., of Willits, Geo. A., of Chico. Wm. T., of Point Arena, Jaspar G., Alexander and Frank W. Brooks, of Caspar—and three daughter—Mrs. M. C. Heyward, of Point Arena, Mrs. L. Solomon, of Willits and Mrs. Walter Cook, of Healdsburg. The husband and all the children, with the exception of Charles and Lewis, were at the bedside when the spirit took its flight.

While attempting to jump from a moving Key Route train at South Berkeley last Saturday afternoon, Donley Caughey fell under the wheels and was horribly crushed about the head and shoulders. He was removed to the Roosevelt hospital where death resulted half an hour after he had been placed on the operating table. Deceased was a former resident of this place, and some years ago lost a foot in a train accident at Rockport. Deceased was a native of Canada and about 43 years of age.

Ed Kehoe is nursing a badly cut wrist, having lost control of a jack-screw he was operating Tuesday.

Terry Dell Cressie Beebe and Miss Annie S. Christianen were united in marriage at the home of the bride's parents on the Garcia Christmas afternoon by the Rev. W. Burchett. The bride was tastefully attired in white with long flowing bridal veil and the groom looked at his very best. Quite a number of friends and relatives were there, and many presents and well wishes were extended to the happy couple as they start out on life's journey together.

Notice has been given by the Lighthouse Board that on January 5th, 1907, a fixed white, third order lens lantern light, illuminating the entire horizon, will be established at Point Arena station. It will be visible fifteen and one-quarter miles in clear weather. This light will be continued until the re-establishment of the first order light.

John Cameron, who is working at Wendling, had quite an experience Wednesday while coming down the coast to visit old friends. Alder creek was pretty high and when crossing at midstream, the horse balked and refused to budge. The water reached about six inches above the bed of the buggy, and Mr. Cameron and C. J. Sobrano were compelled to sit there and await events. Their long stay in the stream attracted the attention of Sam Kirkland, who was plowing in his field, and he finally concluded to go and see what was the matter. Before he could get a horse to rescue the parties two hours had elapsed. Mr. Cameron now believes that President Lincoln was not absolutely correct when he gave the advice to never swap horses midstream, and would have traded the one he was trying to drive for any old skate.

MIDDLE COAST HAPPENINGS

(From the Beacon.)

Miss Chrissie C. Peterson and Orville A. North were married December 27th, at the home of the bride's sister, Mrs. W. J. George, at Bellingham, Washington. Their future home will be at Wenatchee. The bride is a sister of Mrs. H. H. Brown, of this place.

We neglected to chronicle last week the death of Mrs. Sarah Ann Charlotte Foster, which occurred in San Francisco December 16th. She was 80 years old and was the last surviving member of the famous Donner party, save one. She was buried at Fort Bragg, where her daughters, Mrs. J. F. Whipple, Mrs. Georgie Warden and Mrs. R. B. Markle, formerly lived.

F. B. Wilson and wife were in town yesterday. Mr. Wilson is a member of the new Star Lumber company which recently purchased the timber and mill of O. E. Williams and W. P. McFaul, of the Howard Creek Lumber company. Important improvements will be made to the plant. It is understood that Messrs. Williams and McFaul will finish a large tie contract which they have on hand.

No effort apparently is being made to enforce the pound law here. Cows and horses are allowed to roam at will night and day and any one who leaves a gate open or insecurely fastened can acquire a good sized herd of stock on short notice. Gardens and yards are invaded at every opportunity and their contents trampled on or destroyed. Nearly every town or hamlet in the county has a pound law and enforces it, and there is no reason why this community should tolerate the present abuse.

The marriage Christmas day of Joe Ramus and Miss Belle Salvador was celebrated at the new Catholic church, and was witnessed by a large congregation of friends and neighbors. The bride and groom were born and raised in Mendocino and are held in high esteem by their friends. The bride is considered one of the most estimable of young ladies.

It looks as if the Whitesboro creamery would not start up this season owing to several of the patrons starting private creameries. John Gunza, Ed Furlong, Joe Guenza and Ed Hanson will all operate their own creameries this coming year and within three or four weeks will be in full blast.

Supervisor Barnard was in town yesterday from Fort Bragg. Mr. Barnard has just returned from Humboldt county where he has been looking after his stage interests. Mr. Barnard learned that the Andersonia mill on Eel river is to be started up early in the new year and that Cal Stewart will be master of ceremonies. Bar Harbor, the shipping point for Andersonia and the railroad, will be put in readiness for operation.

NORTHERN MENDOCINO

(From the Review.)

The infant daughter of Mr. and Mrs. A. J. Trinkle, of Summit valley, was not long for this world. It was born on the 26th and died on the 29th. The funeral was held Monday afternoon and the remains were laid away in the Covelo cemetery.

The Covelo Meat market has again changed hands. Ben Haydon has sold his interest to his partner, M. E. Nicholson, who will conduct the business in the future. Ben Haydon has gone out to Elk creek to look after his stock, as Chas. Lovell, Jr., has moved back to town.

George Davis met with quite an accident on his way home to Bald mountain last Wednesday night. He was riding horseback and leading another horse with a rope wound around his wrist. When crossing Cold creek the horse he was leading gave a lunge and the next thing George knew, after he regained consciousness, was that it was dark, he was lying in the water and both horses were gone. He had to walk back to town.

Some careless hunter shot one of John Brown's horses in the leg Monday and it had to be killed.

W. E. Toney returned from Ukiah last week. He reports his daughter, Mrs. John Holllingsworth, as being on the road to recovery.

One of the railroad surveyors fell from a cliff on Eel river and broke both of his legs. He was taken to Humboldt county for treatment.

Prof. E. S. Larsen, an instructor in the geology department of the state university, came up from Berkeley last week to investigate what effect the big earthquake had on this region.

John Tipp, an Indian, fell into the open well on the plain just west of H. S. Lovell's home last night. The well is deep and Tip was nearly exhausted when discovered. Harry Lovell and Wm. L'Hame rescued him.

Frank and George Brittain, who were arrested by Robt. Redwine the first of the month on a warrant sent over from Glenn county, were sentenced to ninety days in the Glenn county jail. They were charged with stealing a bale of wire valued at $5 from P. H. Green.

Mrs. Elmira Prothero died at Laytonvillle on Thursday, December 20, aged 77 years. She was the mother of Mms Chas. Betts and Walter Wilson of this place. The funeral was held at Latyonville Friday and was attended by Mr. and Mrs. Gus Hange.

A Christmas Accident

The joyous Christmas time was somewhat marred at Caspar Christmas eve by an accident which befell Mrs. B. J. Bowden, wife of the yard boss. She was impersonating Mrs. Santa Claus at a private tree at the home of Mr. Freathy, when her clothing, made of imflammable material caught fire from a lighted taper and before it could be extinguished she was terribly burned. Dr. Gaspar was called and did all he could to relieve her sufferings. With careful nursing she will get well. Mr. Bowden was also burned about the hands while putting out the blaze.—Beacon.

Try a sack of Blue Ribbon Burbanks. They are the sweetest potatoes ever brought to town. At O. Hofman's. 4t

HAPPENINGS IN POTTER

Potter Valley, Jan 9.—On last Saturday evening Court San Hedrin, No. 8221, A. O. F., installed their officers for the ensuing year. James Eddie was elected P. C. R., David Coble, C. R., and R. W. Pickle, S. C. R. After the installation ceremony was concluded, invited guests to the number of about ninety assembled and were entertained with dancing, cards and other amusements until summoned to a banquet at Hotel Hill. Here they were cordially greeted by the host and conducted to the dining room which had been elaborately decorated with ferns, holly and streamers of red, white and blue, brought from each corner to a large circle about the chandelier in the center, and there arranged with a most artistic effect, "Welcome Foresters," in varied colored letters greeted the guests as they entered.

The banquet was a sumptuous one and while the menu was being discussed much praise was given Mr. and Mrs. Hill and also their able assistant and mistress of the cuisine Mrs. Purseley.

Gay repartee and pleasing toasts testified to the enjoyment of all, who after lingering long at the tables repaired again to the hall to renew dancing and other amusements.

The occasion was in every respect a most delightful one, and it is the wish of all their friends that the Foresters may prosper as they deserve, not only because of the pleasant manner in which they entertain, but because of the good they are doing in the commuity.

Sylvester Thornton and wife, of Willits, are visiting relatives here.

Miss Myrtle Hughes has returned to San Jose to resume her studies at the Normal after spending the holidays with her parents.

Miss Anna Howe has returned to Berkeley after a short visit with friends.

Frank McKee and Miss Mable Pickle visited friends in Lake county last week.

The Pomo school opened January 7th with Miss Lottie Redmond, of Ukiah, as teacher.

Mr. Maze, of Lake county, is visiting his son, E. M. Maze, and wife.

Notice to Bidders

In the Board of Supervisors of Mendocino County, State of California.

Notice is hereby given that in pursuance to an order of the Board of Supervisors of the County of Mendocino, State of California, made and entered in its minutes on the 2nd day of October, 1906, sealed bids will be received by the clerk of said board up to 2 o'clock p. m., February 5th, 1907, for the building of a road in the Fifth road district, from the Con Creek school house to the Peachland school house, according to the survey of the viewers and the plans and specifications on file in the clerk's office.

Envelopes containing bids must be indorsed "Bids For Building Peachland Road," and addressed and delivered to the undersigned county clerk.

The said board reserves the right to reject any and all bids.

M. L. GIBSON,
Chairman of the Board of Supervisors of Mendocino County, California.

Attest: Hale McCowen, County Clerk and Ex-officio clerk of the Board of Supervisors of the County of Mendocino, State of California.
By C. H. Kent, Deputy Clerk.

Holiday Candies

should be fresh—creamy—delicious. That's the kind we make; that's why so many of the best people in this locality buy their special candies of us.

We flavor and color our candies with pure natural fruit juices, and each "piece tastes like more." Mail us a P O. or express money order and we will do the rest.

One pound box, 75c.
Two pound box, $1.35.

Chocolates or French mixed. Put up in heat resisting, moisture-proof packages.

LENHARDT'S
1159 Broadway, Oakland, Cal.

Probate

In the Superior Court of the County of Mendocino, State of California.

In the matter of the Estate of Willliam A. Hearn, deceased.

Notice for Publication of Time Appointed for Probate of Will.

Notice is hereby given that Monday, the 14th day of January, A. D. 1907, at 10 o'clock A. M. of that day and the court room of said court, at the Court House, in the county of Mendocino, State of California, have been appointed as the time and place for proving the will of said William A. Hearn, deceased, and for hearing the application of Sarah Ann Hearn and A. B. Kendall for the issuance to them of Letters of Administration with the will annexed thereon. And all persons interested in said estate are notified to then and there appear and show cause, if any they have, why said will should not be admitted to probate, and Letters of administration with the will annexed thereon issued to said petitioners.

HALE McCOWEN, County Clerk.
By E. R. Fairbanks, Deputy Clerk.
T. L. Carothers, Attorney for Petitioners.
Dated December 27, 1906.

Probate

In the Superior Court of the County of Mendocino, State of California.

In the Matter of the Estate of John McMurry, deceased.

Notice for publication of time appointed for probate of will.

Notice is hereby given that Monday, the 7th day of January, A. D., 1907, at ten o'clock, a. m., of that day, and the court room of said court, at the court house, in the County of Mendocino, State of California, have been appointed as the time and place for proving the will of said John McMurry, deceased, and for hearing the application of John R. LaRue for the issuance to him of letters testamentary thereon. And all persons interested in said estate are notified to then and there show cause, if any they have, why said will should not be admitted to probate, and letters testamentary thereon issued to said petitioner.

HALE McCOWEN,
County Clerk.
By C. H. White, Deputy Clerk.
Robert Duncan, Attorney for Petitioner.
Dated December 20th, 1906. 3t

Probate.

In the Superior Court of the State of California, County of Mendocino.

In the Matter of the Estate of W. H. Hodghead, deceased.

Order to show cause on sale of real estate.

It having appeared to the satisfaction of the said court, from the verified petition of John S. Hodghead, as administrator of the estate of W. H. Hodghead, deceased, that it is necessary to sell the real estate asked to be sold in said petition, to pay the allowance made by the court to the family of said deceased, and the debts, expenses and charges of the administration of his estate, and said petition having been filed with the clerk of this court;

It is ordered that all persons interested in the estate of said decedent by, and they are hereby directed to appear before the court, at the court room thereof, at Ukiah, county of Mendocino, state of California, on the 21st day of January, 1907, at 10 o'clock a. m., to show cause why an order should not be granted to said administrator to sell the real property of the estate of said decedent as asked for, as shall be found necessary, at public or private sale, and that a copy of this order be published once a week for four sucessive weeks in the Dispatch-Democrat, a newspaper printed and published in said County of Mendocino, in this state.

Dated Ukiah, December 14th, 1906.
J. Q. WHITE, Judge.
B. L. Hodghead, Attorney for Administrator. 5t

Notice to Creditors

Estate of Patrick O'Neill, Deceased.

Notice is hereby given by the undersigned administrator of the estate of said deceased, to the creditors of, and all persons having claims against the said deceased, to exhibit them with the necessary vouchers within four months after the first publication of this notice, to the said administrator at the office of Thomas, Pemberton & Thomas at Ukiah, Cal., the same being the place for the tansaction of the business of said estate, in the County of Mendocino, State of California.

Dated December 14th, 1906.
JOHN TAYLOR, Administrator.
Thomas, Pemberton & Thomas, Attorneys for estate.

Room and board for a lady. References required. Enquire at this office. 1t

BOOKS
Story and Picture
HOME MADE CANDY
Toys, Games, Dolls, Holiday Novelties
PATTEN'S CANDY FACTORY, E st of Postoffice

Merry Christmas

J. W. Eversole

has a fine line of fancy articles, which are just the thing for Mother, Father, Daughter and Son. Call and be convinced. No trouble to show goods.

REPORT OF THE

PUBLIC ADMINISTRATOR

OF MENDOCINO COUNTY.

To the Hon. J. Q. White, Judge of the Superior Court of the County of Mendocino, State of California.

John Taylor, Public Administrator of the County of Mendocino, State of California, respectfully makes this return of all estates of decedents which have come into his hands for the term commencing July 1, 1906, and ending Dec. 31, 1907, in pursuance of the provisions of Section 1736 of the Code of Civil Procedure.

Date 1906	Name of Decedent	Approximate Value of Estate as far as Ascertained	Money Which Has Come Into The Hands of The Administrator	Fees and Expenses Paid By Administrator	Balance of Money in Hands of Administrator	Money in County Treasury	Money on Deposit to Credit of Estates of Decedents	Property exclusive of Money in Hands of Administrator
Nov.	Richard Clapp	$ 39 00	$ 1,458 63	$ 25 63	$1,433 00		$ 1433 00	
"	Jesse Jessen	410 50					410 50	
"	Peter Nelson	1,069 87	1,067 87	365 20	702 67		702 67	
"	Thomas Edwards	900 00	257 00	46 50	210 50		210 50	
Dec	Anthony Friel	12,492 27	12,492 27	1419 16	11,073 11	$5000	6013 11	Real estate $3000 Notes $100 00
"	Conrad Opitz	27 23	27 23				27 23	
"	C. A. Anderson	36 68	36 68				36 68	
"	Alberta Miller	14 25	14 25				14 25	
"	Olof Peterson	32 00	32 00				32 00	
"	Robert Campbell	359 00	359 00				359 00	
"	Peter Smith	561 00	561 00				561 00	

John Taylor, being duly sworn, deposes and says: That he is the Public Administrator of the County of Mendocino, State of California, and that the foregoing is a full, true and correct return of all estates of decedents which have come into his hands for the estates hereinbefore named. That he was not at any time interested in the expenditures of any kind made on account of any estate he administers, nor is he associated in business or otherwise with any one who is so interested.

JOHN TAYLOR.

Subscribed and sworn to before me, this 8th day of January, 1907.

MAURICE HIRSCH,
(SEAL) Notary Public in and for Mendocino Co., Cal.

Novel Cure for Colds

Healing Medication that is Breathed, giving quick relief.

The fact that many people right here in Ukiah cough and hawk and snuffle for days and weeks after they have been treating a cold with the usual stomach dosing, shows how valueless are the ordinary cough and cold cures.

The right way to cure a cold in the head, or a cough and irritation in the bronchical tubes is by breathing Hyomei's medicated air from the neat pocket inhaler that comes with every outfit. Take a few breaths in this way and immediate relief will be noted. The medication goes right to the spot where the disease germs are and renders them harmless.

J. R. Mathews gives an absolute guarantee with every Hyomei outfit he sells that if it does not give relief the money will be refunded. The complete Hyomei outfit costs but $1 while extra bottles of Hyomei, if needed, can be obtained for only 50 cents.

Cottage Addition Lots—Between School and Oak streets; cheapest lots left; four blocks north of the court house. tf

THE GREATEST OF ALL

Clearance Sales Begins Tomorrow

That H. Marks & Co's clearance sale will be a red hot bargain event, will be seen tomorrow, the first day of the greatest of all clearance sales ever known here. The big store will be full of bargains. Hundreds of little things not mentioned here, nor seen in the windows will be on bargain counters. In conclusion we will say, come as early as you can, as we want everybody to get some of the greatest bargains ever offered.

Taffeta Ribbons

No. 7.	Taffeta Ribbons all Colors	3c per yd.
" 9.	" " " "	4c per yd.
" 12.	" " " "	6c per yd.
" 16.	" " " "	7c per yd.
" 22.	" " " "	8c per yd.
" 40.	" " " "	10c per yd.
" 60.	" " " "	11c per yd.
" 80.	" " " "	12½c per yd.

Some Little Things

$ 5c boxes Hair Pins	sale price	2½c
5c per doz. Pearl Buttons	sale price	2½c
15 and 20c Children's Wool Mitts	sale price	12½c
50c Infant's Knit Saques	sale price	39c
25c " " "	sale price	19c
1 00 " " "	sale price	75c
50c Child's Knit Skirts	sald price	39c
75c " " "	sale price	50c
40c " " Leggins	sale price	25c

Ladies' Underwear

50c heavy ribbed Underwear	sale price	35c
35c " " "	sale price	19c

A Snap

A broken line of Ladies' all wool underwear, regular price $1.50 per garment will be sold on a bargain counter at 65 cents.

Ladies' Skirts

$1 50 Wool Skirts	will sell at	$ 95
2 00 " "	will sell at	1 25
2 50 " "	will sell at	1 65
3 00 " "	will sell at	2 20
3 50 " "	will sell at	2 60
4 00 " "	will sell at	2 85
5 00 " "	will sell at	3 65
6 50 " "	will sell at	4 90
7 50 " "	will sell at	5 50
8 50 " "	will sell at	6 40

Silk and Etamine Skirts

$10 00 Skirts	will now go at	$7 45
12 50 " " " "		9 15
15 00 " " " "		10 50
16 50 " " " "		11 40
18 50 " " " "		12 95
20 00 " " " "		14 40
25 00 " " " "		17 90
30 00 " " " "		20 50

Petticoats

$1 00 Ladies' Underskirts,	only	65
1 25 " "	only	80
1 50 " "	only	95
2 00 " "	only	1 25
2 50 " "	only	1 65
3 50 " "	only	2 45
4 00 " "	only	2 65

Silk Petticoats

$5 00 Silk Petticoats	now only	$4 00
7 50 " "	now only	5 50
8 50 " "	now only	6 40
10 00 " "	now only	7 50
12 50 " "	now only	9 00

Ladies' Sweaters

$2 50 Sweaters,	sale price only	$1 85
3 50 "	sale price only	2 70
4 00 "	sale price only	3 25
5 00 "	sale price only	3 95

Silk Waists

$2 50 Silk Waists	will go at only	$1 75
3 00 " "	"	2 10
3 50 " "	"	2 50
4 00 " "	"	2 95
5 00 " "	"	3 75
6 50 " "	"	4 90
7 50 " "	"	5 50
8 50 " "	"	5 95
10 00 " "	"	7 25
12 50 " "	"	9 00
15 00 " "	"	10 50

Ladies Wool Waists

$1 00 Waists,	clearance sale price only	$ 69
1 25 "	" "	85
1 50 "	" "	98
2 00 "	" "	1 25
2 50 "	" "	1 60
3 00 "	" "	2 10
3 50 "	" "	2 50
4 00 "	" "	2 90
5 00 "	" "	3 65

Kimonas, Wrappers and Dressing Sacques

$ 50 Garments,	sale price	$ 39
75 "	"	54
1 00 "	"	75
1 25 "	"	90
1 50 "	"	1 15
[illegible] "	"	1 25
2 50 "	"	1 60
3 00 "	"	2 00
3 50 "	"	2 45
4 00 "	"	2 65

Tennis Flannel Underwear

$ 25 Garments,	clearance sale price only	$ 19
50 "	" "	39
75 "	" "	55
1 00 "	" "	78
1 25 "	" "	90
1 50 "	" "	1 15
2 00 "	" "	1 35
2 50 "	" "	1 75

Ladies' Suits

Coats and Cravenetts

These are the famous Fifth Avenue garments and they consist of the long, short and medium length coats and suits.

$10 00 Coats or Suits,	clearance sale price	$7 45
12 50 " "	clearance sale price	9 15
15 00 " "	clearance sale price	10 45
16 50 " "	clearance sale price	11 40
18 50 " "	clearance sale price	12 85
20 00 " "	clearance sale price	13 95
25 00 " "	clearance sale price	16 85
30 00 " "	clearance sale price	18 50
35 00 " "	clearance sale price	23 50

NOTICE

We have many odd Suits and Coats that will be sold for less than half price.

Remnants Remnants

A big lot of Remnants, consisting of Dress Goods, Table Linens, Towelings, Linings, Flannels, Ginghams, Etc.

Don't miss the Remnant Counter

EXTRA For One Week Only

Dress Goods

$ 50 Dress Goods,	clearance sale price..	$ 39
75 " "		59
1 00 " "		79
1 25 " "		90
1 50 " "		1 18
2 00 " "		1 39
2 50 " "		1 75
35 Tailor's Broadcloth		25

Silks

$ 50 Silks,	clearance sale price	$ 39
75 "	" "	59
1 00 "	" "	79
1 25 "	" "	90
1 50 "	" "	1 18
2 00 "	" "	1 39
2 50 "	"	1 75
35 Japanese silks		25
50 " "		39

Bed Spreads

$ 75 Spreads	will sell at	$ 55
1 00 "	"	75
1 50 "	"	1 15
2 00 "	"	1 35
2 50 "	"	1 75
3 00 "	"	2 25
3 50 "	"	2 65
4 00 "	"	3 10

Blankets

$1 00 Blankets	will sell at only	$ 75
1 50 "	"	1 15
2 00 "	"	1 35
2 50 "	"	1 75
3 00 "	"	2 25
3 50 "	"	2 65
4 00 "	"	3 10
5 00 "	"	3 95
6 50 "	"	5 00
7 50 "	"	5 95
8 50 "	"	6 85
10 00 "	"	7 75

Comforters

$1 00 Quilts	will sell at	$ 75
1 50 "	"	1 15
2 00 "	"	1 35
2 50 "	"	1 75
3 00 "	"	2 25
3 50 "	"	2 65

Table Linen

$ 50 Linens	will sell at	$ 39
75 "	"	55
1 00 "	"	75
1 25 "	"	95

Towels

10c Towels	will now go at	07c
15c "	"	10c
20c "	"	14c
25c "	"	19c

Children's Dresses

$1 00 Dresses,	sale price	$ 75
1 50 "	"	1 00
1 25 "	"	90
2 00 "	"	1 25
2 50 "	"	1 65
3 00 "	"	2 15
3 50 "	"	2 50
4 00 "	"	2 90
5 00 "	"	3 75

Children's Coats

$2 50 Coats	will sell at	$1 75
3 00 "	"	2 25
3 50 "	"	2 50
4 00 "	"	2 90
5 00 "	"	3 75
6 50 "	"	4 90
7 50 "	"	5 50

Men's Boys' and Children's Clothing

Copyright 1906
The House of Kuppenheimer

Men's Suits and Overcoats

$25 00 Suits or Overcoats		$17 85
20 00 " "		14 90
18 50 " "		13 95
16 50 " "		12 90
15 00 " "		11 65
12 50 " "		9 85
10 00 " "		7 85
7 50 " "		5 90

Men's Pants

$6 50 Pants,	clearance sale price	$5 20
5 00 " "	" "	4 15
4 00 " "	" "	3 25
3 50 " "	" "	2 85
3 00 " "	" "	2 40
2 50 " "	" "	1 90

Copyright 1906
The House of Kuppenheimer

Youths' Suits and Overcoats

$10 00 Suits or Overcoats		$7 85
7 50 " "		5 90
6 50 " "		4 90
5 00 " "		3 95
4 00 " "		3 20

Boys' Suits and Overcoats

$2 50 Suits or Overcoats		$1 85
3 00 " "		2 35
3 50 " "		2 70
4 00 " "		3 20
5 00 " "		3 95
6 50 " "		4 95
7 50 " "		5 90

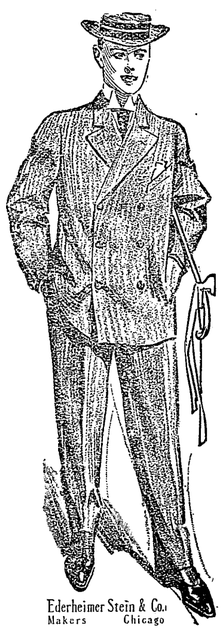

Ederheimer Stein & Co.
Makers Chicago

MEN'S HATS

$1 00 Hats,	clearance sale price	$ 75
1 50 "	" " "	1 15
2 00 "	" " "	1 45
2 50 "	" " "	1 85
3 00 "	" " "	2 35
3 50 "	" " "	2 75
4 00 "	" " "	3 10
5 00 Stetson,	" " "	4 00

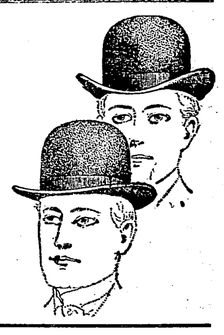

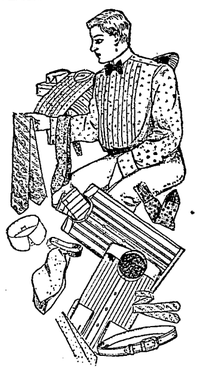

Men's Golf Shirts

$1 00 Shirts,	clearance price ...	$ 75
1 25 "	clearance price ..	95
1 50 "	clearance price	1 15
75 "	clearance price ...	55
50 "	clearance price ..	39

NOTE

A great many other things not listed here will be on sale, including Ladies' neckwear, Belts, Underwear, Hosiery, Handkerchiefs, Etc.

Men's Sweaters

$ 75 Sweaters,	clearance sale price	$ 55
1 00 "	clearance sale price	75
1 50 "	clearance sale price	1 00
2 00 "	clearance sale price	1 25
2 50 "	clearance sale price	1 60
3 00 "	clearance sale price	2 00
3 50 "	clearance sale price	2 50

Men's Jerseys

$2 00 Jerseys,	clearance price	$1 35
2 50 "	clearance price ..	1 75
3 00 "	clearance price ...	2 15
3 50 "	clearance price	2 65
4 00 "	clearance price	3 00

Men's Underwear

We will offer great bargains of broken lots in

Men's Woolen Underwear

Boys' Sweaters

$ 50 Sweaters or Jerseys,	only	$ 38
1 00 " "	only	75
1 25 " "	only	90
1 50 " "	only	1 00
2 00 " "	only	1 25

CAPS

MEN'S, BOYS' AND CHILDREN'S

25-cent Caps	will go at	19c
50 cent "	will go at	39c

EXTRA!

SHOE SALE, TWO DAYS Saturday January 26th and Monday January 28, 1907.

MUSLIN UNDERWEAR & CORSET SALE, TWO DAYS Sat. Feb. 2 and Monday Feb. 4

H. Marks & Co
CITY OF UKIAH — THE HOME OF GOOD CLOTHES

Remember this great clearance sale begins Saturday, January 12th, and will continue for three weeks. Do not delay, come as early as you can and get in on some of the best things. Do not over look this chance as it means a great saving to you. Rain or shine do not stop for this extraordinary clearance sale.

H. Marks & Co
CITY OF UKIAH — THE HOME OF GOOD GOODS

All Winter Suits and Overcoats

GO NOW AT ROCK BOTTOM PRICES

You don't want to miss the opening of our Mid-Winter Clearance Sale—there are too many big bargains in Winter Suits and Overcoats for you to pass by without grasping some of them, especially those we offer in the renowned

MICHAELS-STERN FINE CLOTHING

To-morrow morning, bright and early, we inaugurate this great sale, with a large and splendid collection of snappy sack suits and smart overcoats that we sold up to yesterday morning at $12.50 to $20.00, which you can now choose at the following reduced prices.

Our regular	$12.50	Suit now		$10.00
" "	13.50	" "		11.00
" "	15.00	" "		13.00
" "	16.50	" "		14.00
" "	17.50	" "		15.00
" "	18.50	" "		16.00
" "	20.00	" "		17.00
" "	23.50	" "		19.50
" "	25.00	" "		21.50

The same reduction made in our line of Overcoats.

Come Early and Get First Pick.

JAMISON BROS.

GENERAL STORE — OPPOSITE PALACE HOTEL

SUITES WITH BATHS — HOT AND COLD WATER

All Stages Start First From THE

Hotel Cecilie

Only Modern Hotel in Ukiah

Malpas & Cosgrove, Props.

NEWLY FURNISHED THROUGHOUT — UKIAH, CALIF.

AWARDED FIRST PRIZE AT THE CALIFORNIA STATE FAIR 1903

The Champion Washing Tablets

Make Washing Easy. Will Not Injure Hands or Clothes. Eight Washings 25c

FOR SALE BY

C. HOFMAN and LUCAS BROS.

The California Oyster Market and Chop House

DAN SMIRLIS & COMPANY, Proprs.

GOOD THINGS to EAT and DRINK

First-Class French Chef

Ideal Service. Open All Night

STATE STREET — NEW MEYER BUILDING

If You Want the BEST WHISKEY Buy the

Capitol O. K. or Lawton Rey

B. S. HIRSCH, Agent

Wholesale Liquor Dealer — 117 W. Perkins St.

Should be on the side board—good cheer for host and guest. Shaws' Malt. For sale by all dealers.

If you want a sack of good, smooth cooking potatoes call at C. Hofman's.

A relief map is the only map that gives one a proper conception of the topography of a county. The Dispatch relief map of Mendocino county is the only one issued. Subscribe for the paper and get one.

As You Please.

In the ancient times there lived a wonderfully wise man, of whom it was said that he could answer correctly any question put to him. There was one, however, who thought himself clever enough to outwit the sage. This man took a poor, captive bird and clasped it so closely in his hand that only the head and tail were visible.

"Tell me," said he to the renowned guesser of riddles, "is the bird which I hold in my hand alive or dead?"

If the answer were "Dead," thought this artful plotter, he would just open his hand and let the bird fly. If the answer were "Alive," he would with one little squeeze crush the poor bird to death.

But the wise man proved himself equal to the occasion and replied, "It is as you please."

Each one holds within his or her grasp the rare bird of life. Which is it to be? A blessing or a bane? It is "as you please."

Pressed to Death.

An English court has sentenced a woman to imprisonment because she refused to speak during a trial. The old penalty for remaining mute under similar conditions was being pressed to death. The form of sentence set forth "the prisoner shall be laid in some low, dark house, where he shall lie naked on the earth and one arm shall be drawn to one quarter of the house with a cord and the other arm to another quarter, and in the same manner let his legs be dealt with; his body iron and stone, as much as he can bear—or more." There the man had to lie. On the following day he was given three morsels of bread without water, on the following water, but no bread. And this was his diet until he died.

Great Discovery.

The editor of a Kansas paper states that he once borrowed a Winchester rifle and started up the street a few days after to deliver the weapon to its owner. The delinquent subscribers got it into their heads that he was on the warpath, and every one he met insisted on paying what he owed him. One man wiped out a debt of ten years' standing. On his return to his office he found a load of hay, fifteen bushels of corn, ten bushels of potatoes, a load of wood and a barrel of turnips that had been brought in. We would like to borrow a Winchester for a day or two. —St. Louis Post-Dispatch.

A Disadvantage of Health.

A visitor among the poor of the east end of London found unexpected testimony to the disadvantages of health in one of his calls. Mrs. B. had a family of a dozen children, and, like most of her class, she had her tale of woe to tell. "How are the children, Mrs. B.?" inquired the caller. "All very well, indeed, sir; very well, indeed," was the answer. "You ought to be thankful, I'm sure, with so much sickness about." "Yes, sir; I suppose I ought to be thankful; but, I tell you, when they're well they eat an awful lot."

A Horse and a Cow.

When in my teens, milking seven cows morning and evening and toiling on the farm all day, I made favorites of a bay mare and a Durham cow—Molly and Bess. Talk about your physical sympathy! Why, it was pathetic. Molly was my saddle horse, a single footer of rare excellence. I could ride her with one finger on the reins into the most forbidding places. Old Bess—oh, she used to kick a tooth out once in awhile and put her foot in the pail of milk, but the dear girl would follow me about with the affection of a child! Well, I was absent from the old home five years and returning found that of all the animals only Molly and Bess remained. Imagine my distress when Molly refused to notice me at all! While wondering at this loss of friendship I felt a warm, rasplike thing going over my hand, which was behind my back. Turning, I saw dear old Bess. Without notice she had come to lick me. If ever animal spoke with eyes and manner she did. Her happiness at seeing me again after so long a period was apparent to all observers, and during my brief stay at home it was all I could do to keep her from following me into the house. —New York Press.

No "Deadhead" Trip.

One of the most famous of American shipping lines in the palmy days of our marine was the Cope line, which ran between Philadelphia and Liverpool, says the author of "Memoirs of Charles H. Cramp." By this line John Randolph of Roanoke determined to go to Russia when he had been appointed minister to that country by President Jackson. Entering the office of the company in Philadelphia, he said to a clerk in his usual grandiloquent manner:

"Sir, I wish to see Thomas P. Cope."

He was shown to Mr. Cope's office.

"I am John Randolph of Roanoke," he said. "I wish to take passage to Liverpool in one of your ships."

If he expected to be tendered a pass he was grievously disappointed.

"I am Thomas Cope," replied the head of the line. "If thee goes aboard the ship and selects thy stateroom and will pay $150 thee may go."

A Timely Shake.

Some years ago the Duke of Connaught visited Japan and was taken by Sir Edwin Arnold round the bazars of Tokyo, where he bought many curious toys and specimens of Japanese art. In the evening he remarked to Sir Edwin that he had seen most of the sights, but had not experienced any of the earthquakes which are so common in Japan.

"I suppose you cannot show me one?" said the duke jestingly.

Immediately the house shook, the chandelier swayed backward and forward, the china and glass on the table rattled, and the door burst open.

"Why, Sir Edwin, you are a magician!" remarked the duke as the shock, which had happened at so curious a moment, subsided.

For Beauty's Sake

jewels have been worn from the remotest time to the present. Each generation can enjoy something better, finer and more artistic than what has gone before. For the latest styles and of the most advanced elegance the selection offered at JOSEPH'S is without a parallel. Ladies needing an outfit of chains, brooches, pendants, rings, crosses, jeweled collarettes, etc., for summer wear can now make their selections.

P. H. Joseph, Mgr. and Optician

Joseph Jewelry Co., Ukiah

Write for Book of Testimonials. — Telephone Black 1212

CONNELLEY LIQUOR CURE

Liquor Disease Cured In 3 Weeks

Consultation free. All medicines taken internally. No hypodermic injection

H. R. CONNELLEY Manager

565 Telegraph Ave. Cor. Hobart St. — Oakland, Cal.

Holiday Goods for Gentlemen

Do'nt forget to come in and take a look and buy our Holiday Neckwear, Handkerchiefs and Fancy Suspenders.

Initial Handkerchiefs and Reefers

Swellest Line of Neckwear at 25, 50, 75, 1.00 and 1.50. A really nice Christmas present.

Laughlin & Duff

Merchant Tailoring a Specialty

Furnishers, Clothiers and Hatters, Ukiah, Cal.

To the Public

I have resumed the practice of my profession at Ukiah, and may be found at my office at 213 Standley street, corner of Oak, on and after Monday, May 28th, 1906, prepared to perform any and all operations appertaining to dentistry.

Respectfully,

DR. E. G. CASE.

Fancy Burbank p[illegible]es at Lucas Bros,, $1.60 per 100 pounds.

Con. H. Goldberg

U. S. Commissioner For Northern District of California

Covelo, Cal.

Homestead filings, final proofs and all business appertaining to United States land matters can be transacted at this office.

Field Notes and Township Plats Furnished.

TRAIN YOUR BRAIN TO SUPPORT YOU

What's the use of having brains if you don't use them? Brains were given you to think with—to produce thoughts which would earn you money, fame and position. What are you doing with yours?

SAN FRANCISCO BUSINESS COLLEGE

Will train your brains for a high salaried position. We will teach you plain, practical, up-to-date business methods. You will acquire a knowledge of actual business which will make business men want you. We will not only give you an individual and thorough business education, but we will assist you to secure a well paid, permanent position.

WE CAN FIND YOU THE POSITION

Our course includes shorthand, typewriting, bookkeeping and all the different studies connected with a practical business education.
Write today for our free booklet.

SAN FRANCISCO BUSINESS COLLEGE
SCOTT & VAN ARSDALE BUILDING
738 Mission street, San Francisco

Yokayo Lumber Co.

Saw Mills at Low Gap
Planing Mill at Ukiah

Manufacturers of

Redwood and Pine Lumber

Mill Goods and Split Stuff

All kinds of mill work for building handled at the Planing Mill. Consult our prices before placing orders elsewhere.

All kinds of job work promptly attended to by first-class mechanics at reasonable rates.

Phone 581. **Office at Ukiah**

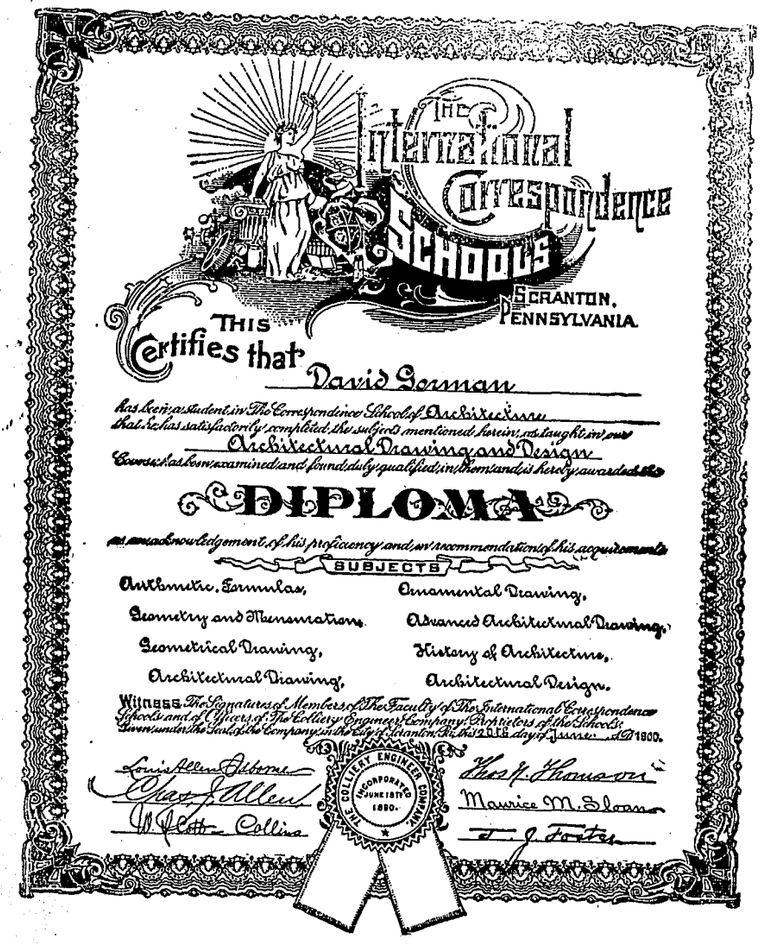

The above illustrates the Diploma issued by the International Correspondence Schools of Scranton, Pennsylvania, to its graduates.

The largest educational institution on earth, with an enrollment of 725,000 students. Thorough technical training in any branch. Local references furnished in any neighborhood.

TESTIMONIAL

Ukiah, California, January 8, 1905.

To whom it may concern: This is to certify that I am a pupil in the Int. Cor. Schools. It gives me pleasure to say the course which I am taking is geeatly benefiting me in my profession. To any energetic young person who wishes to better his condition, I highly recommend this school for any special course. Respectfully, C. B. Hopkins.

For information and circular address J. M. TALT, Box 567, Ukiah, Cal

THE AUDUBON

928 Ellis St., San Francisco

¶ A strictly first class rooming house, only a half block from Van Ness Avenue. : :

¶ Rooms en-suite or single. Rates $1 per day up. All modern conveniences, also elevator. Public grill next door. : : : : :

¶ Special attention given to patrons from Mendocino and Lake counties. : : :

¶ Write for special rates by the week. : : : :

C. E. Ganter, Manager — Mrs. L. H. McClure, Proprietress

Our Clubbing Rates

The Dispatch-Democrat in addition to giving its subscribers a relief Map of Mendocino county, will give all of our subscribers who wish to take Bryan's Commoner or the Weekly Examiner the benefit of our commission on the same.

The Dispatch, one year.....$2.50
The Commoner, one year..... 1.00
Both papers.....$3.25

The Dispatch, one year.....$2.50
The Weekly Examiner, one year 1.50
Both papers.....$3.60

The name tells the story; everybody knows it; everybody likes it—I. W. Harper whiskey. Sold by all dealers.

PROFESSIONAL CARDS.

W. D. L. HELD — T. J. WELDON
WELDON & HELD,
ATTORNEYS AT LAW
Office in Postoffice Building, Ukiah, Cal.

DR. JOHN S. HOGSHEAD
PHYSICIAN AND SURGEON
Superintendent County Hospital
Ukiah, Cal.
Office—Corner Oak and Standley streets, one block west of Sheriff's office. Hours, 2 to 4 and 7:30 p. m.

DR. CHAS. E. PEIRCE
OSTEOPATHIC PHYSICIAN
Office—Palace Hotel, room —. Hours—10 to 12 a. m., 2 to 4 p. m. Other hours by appointment. Telehone No. 34

S. P. BEATTIE
Real Estate Agent
WILLITS, CAL.
Dealer in City and Country Property. All letters asking for information promptly answered

DR. SUSAN ORPHA HARRIS
Osteopathic Physician
Office and residence, 1459 Franklin street, San Francisco. Hours, 2 to 5. Telephone, East 8919

W. N. MOORE, M. D.,
PHYSICIAN & SURGEON,
Ukiah City, Cal.
OFFICE—In Eagle Block, South St to Street.

DR. A. L. GIBSON,
DENTIST
Ukiah, Cal
OFFICE—McGlashan Building.

E. F. SWORTFIGUES,
ATTORNEY and COUNSELOR AT LAW,
Willits, Cal.
Will promptly attend to all business entrusted to his care.

W. H. PEARCE,
ATTORNEY and COUNSELOR AT LAW,
Ukiah, Cal
Will practice in all the courts of the state. Prompt attention given to all business entrusted to his care. OFFICE: School St., south of Christian church.

ROBERT DUNCAN,
DISTRICT ATTORNEY and ATTORNEY AT LAW,
Ukiah City, Cal
Will practice in all the Courts of the State. Prompt attention given to all probate business and civil business to which the county is a party.
OFFICE—Upstairs in Court House.

J. C. RUDDOCK,
ATTORNEY-AT-LAW,
Ukiah City, Cal.
Business promptly attended to in all State and Federal Courts or before any of the Departments.
OFFICE—Marks building, S. of Court House

THOMAS, PEMBERTON, & THOMAS
ATTORNEYS and COUNSELORS AT LAW
Ukiah, Cal.
OFFICE—In Postoffice Building, Coner School and Perkins streets.
Will practice in all State and Federal Courts

McNAB & HIRSCH,
Attorneys and Counselors at Law
Ukiah, Cal.
Will practide in all State and Federal courts
Office—In Odd Fellows' building.

DR. IDA M. LATHROP
WOMEN AND CHILDREN'S DISEASES A SPECIALTY
Ukiah, Cal.
OFFICE HOURS: 11 to 12 a. m., 2:30 to 4:30 p. m
Telephone: Office 333. Residence, Mrs. W. H Cooper. Telephone 425.

DR. E. G. CASE,
DENTIST
Ukiah City, Cal
OFFICE—Corner Oak and Standley Streets
One block west of Sheriff's Office.

J. F. McCLURE,
DENTIST.
Office in the Eversole building, north of Palace Hotel.

MRS. L. A. COX,
TRAINED NURSE,
588 School street, Ukiah, Cal. Phone 341

Rental Business. Fire Insurance
J. M. OWEN
REAL ESTATE UKIAH, CAL.
Agent Northwestern Mutual Life Insurance Company. Phone 554

DR. J. R. THOMAS
DENTIST
Office—Marks Building

UKIAH COUNCIL No. 294 ORDER OF PENDO.

Meets the 1st and 3rd Mondays of each month — Visting members welcome.

Carrie Clark, Councilor.
M. E. Sedding Secretary.

Trade-Mark Dr. Kellett's Oil of Eden — Trade-Mark Sweet Spirits of Eden

Rheumatism, Liver and Kidney Troubles are positively cured with *Kellett's Oil of Eden and Sweet Spirits of Eden.* For proof of truth call or send to
NYDRUGGIST IN UKIAH
For sale at all drugstore

A little forethought may save you no end of trouble. Anyone who makes it a rule to keep Chamberlain's Colic, Cholera and Diarrhoea remedy at hand knows this to be a fact. For sale by J. R. Mathews Pharmacy.

Wanted—Gentleman or lady with good reference to travel by rail or with a rig for a firm of $250,000 capital. Salary $1,720 per year and expenses; salary paid weekly and expenses advanced. Address, with stamp, Jos. A. Alexander, Ukiah, Cal.

PERIL IN ATHLETICS

PHYSICAL EXERCISE SHOULD BE TAKEN IN MODERATION.

Muscle Building Is Not Necessary to Good Health, and Severe Training Weakens the Heart and Nerves and Lowers Vitality.

Once beyond the bounds of moderation, physical exercise and physical training not only weaken the heart for a lifetime, predispose to pneumonia, cause pulmonary tuberculosis and make extra possible a dozen other ills, but they unfit a man from being the ideal husband and father.

Dr. Robert E. Coughlin of Brooklyn, says the New York Times, has been collecting statistics upon and following the careers of athletes for years. He examined the contestants in amateur boxing matches, and the abnormal development of the best of them struck him. Magnificently developed as to their muscles, they were far from being men of normal health and strength. Beyond a certain point the muscular training was at the expense of their vitality. It took away from the heart and lungs. There was scarcely an organ of the system not affected and made less efficient. It seemed worth while to explore further into the cause.

"In regard to the benefit to be derived from athletics," says the doctor, "one has only to remember the physiology of exercise to become convinced of the fact that exercise, per se, may be very beneficial. The point to bear in mind is to advise the person to stop before fatigue becomes evident. We can do this readily when the athlete is interested in games for the mere exercise, but such advice cannot be offered when his aim is to excel in an athletic contest. Here is where athletics do great harm, and it would be a safe rule to advise against all forms of athletics in the nature of a contest.

"Athletics may be said to be beneficial until the heart begins to be markedly hypertrophied. This is the danger signal."

Hypertrophied is the medical man's way of saying enlarged—that is, the walls or muscles of the heart increase in size. Though this is the "danger signal," there is no real danger here, only a warning. The danger comes when, in consequence of additional exertion, the heart dilates, its interior grows larger, displacing the delicate machinery, causing the valves to leak. Then come "murmurs," and though a man may live for years with weakened valves he may die any day and any moment.

Does physical exercise, then, build up the general health and make a better man out of a man? There seems to be a question, with some scientific men saying today very emphatically, "Not unless that physical exercise is very moderate indeed."

Health, one of the big English authorities (Sir Michael Foster) puts it, does not exist. It is like happiness. Each has a goal or limit which, while seemingly attainable, eludes perfect possession. The body consists of a number of mechanisms which have the closest and most exact relations, and as they approximate to harmony there is health, but when disordered there is ill health.

Not necessarily does a man by physical training and much exercise become a better man, nor does he even get better health. Here is the striking evidence of it in scientific statements of the day.

To obtain good health, muscle building is not a necessity. One cannot judge of a person's health by the size and hardness of the muscles. We have seen that the converse may be true. To obtain health one must not be in a perfectly trained condition owing to the effects of severe training on the nervous system. There is no evidence to prove that athletics and muscle building improve the constitution. One should always keep in mind the fact that built up or hypertrophied muscle has a tendency to degenerate. The heart, being a muscular organ, shares in this tendency.

But the athlete is a man who goes through the severest physical strain and training. If he boxes, runs, is a gymnast, a football player, a wrestler, an expert at baseball or tennis, any sport requiring violent exercise and the constant keeping in trim for it, all the rest of his body is sacrificed for the overdevelopment of these special muscles, and the rest of it must somehow suffer.

All the body should develop together, as it were. Body and mind should be built up evenly. If overathletics does nothing else it produces a wearing and tearing nervous strain.

When it comes to the actual athlete, the man who specializes on some form of physical force and muscle power, these conditions are greatly aggravated. Severe athletic training and muscle building, it is now an acknowledged fact of science, are at the expense of the nervous and glandular systems.

"An experienced athlete," says one authority, "gave as his opinion that a man sacrifices a certain part of his life every time he enters a contest of any kind. He also said that a man when 'fit,' as expressed by athletes, is in an abnormally nervous condition. In other words, he can never remain at ease for a minute at a time and, like the caged lion, is forever on the move during his waking moments. It has been noticed by observers that athletes are often sickly and particularly susceptible to constipation and appendicitis."

What He Cleaned Up.

"Did you clean up much in that railroad deal?"

"No, I washed my hands of it."—Cleveland Plain Dealer.

If rich be not elated, if poor be not dejected.—Socrates.

Order to Show Cause

In the Superior Court of the County of Mendocino, State of California.

In the Matter of the Estate of T. J. Lamb, Deceased.

Order to show cause why order of sale of real estate should not be granted.

It appearing to this court by the verified petition this day presented and filed by E. T. Lamb, the administrator of the estate of T. J. Lamb, deceased, that it is necessary to sell the whole or some portion of the real estate of said decedent to pay the debts of said decedent, and expenses and charges of administration, and also that it is to the advantage and best interest of the said estate and all those interested therein that certain real property belonging to said estate be sold.

It is therefore ordered by this court that all persons interested in the estate of said deceased appear before the said superior court on Monday, the 31st day of December, A. D., 1906, at the hour of 10 o'clock, A. M., of said day at the court room of said court at at the court house in the town of Ukiah City, County of Mendocino, State of California, to show cause why an order should not be granted to said administrator to sell so much of the said real estate as shall be necessary, and that a copy of this order be published four successive weeks in the Dispatch-Democrat, a weekly newspaper printed and published in the said Mendocino County.

J. Q. WHITE,
Judge of said Superior Court.

Dated November 20th, 1906.

NOTICE TO CREDITORS

Estate of William O'Neill, Deceased. No. 1818.

Notice is hereby given by the undersigned, Annie O'Neill, administratrix of the estate of said deceased, to the creditors of, and all persons having claims against the said deceased, to exhibit them with the necessary vouchers within four months after the first publication of this notice, to the said administratrix at her residence, Elk postoffice, the same being the place for the transaction of the business of said estate, in the county of Mendocino, State of California.

First publication December 7, 1906.

Dated Ukiah, December 5, 1906.

ANNIE O'NEILL,
Administratrix of Estate of Wm. O'Neill, Deceased.

J. C. Ruddock, Ukiah, Attorney for Administratrix.

THE ELDER TREE.

Once Held In High Esteem as a Cure For Epilepsy.

Although tradition tells us that it was on an elder tree that Judas hanged himself, great virtue has long been attributed to it as a cure for epilepsy. The origin of this belief may be found in the following quotation from an old book of charms:

"In the month of October, a little before full moon, pluck a twig of elder and cut the cane that is between two of its knees, or knots, in nine pieces. Bind these pieces in a piece of linen, hang this by a thread about the neck so that they touch the spoon of the heart, or the sword formed cartilage, and that they may more firmly stay in their place bind them thereon with a linen or silken roller wrapped around the body till the thread break of itself. The thread being broken and the roller removed the charm is not to be touched at all with the bare hands, but should be taken hold of by some instrument and buried in a place that nobody may touch it."

Of course unless the instructions were followed strictly a complete cure could not be assured. There is another superstition about the elder which doubtless has saved many a boy a stout caning—namely, that it hinders a child's growth if used as an instrument of punishment.—Sunday Magazine.

Walking to Health.

When there is no organic weakness which is aggravated by the exertion it is the easiest and pleasantest thing to walk right into health. Of course there is no virtue in a dawdling walk. The slow and languid dragging of one foot after the other, which some people call walking, would tire an athlete; it utterly exhausts a weak person, and that is the reason why many delicate people think they cannot walk. To derive any benefit from the exercise it is necessary to walk with a light, elastic step, which swings the weight of the body so easily from one leg to the other that its weight is not felt and which produces a healthy glow, showing that the sluggish blood is stirred to action in the most remote veins. This sort of walking exhilarates the whole body, gives tone to the nerves and produces just that sort of healthful fatigue which encourages sound, restful sleep.

Civilization Does Not Enfeeble.

We need not have the slightest fear that civilized man is going to become degenerate from city dwelling or any of the other strains of civilization. Contrary to popular belief, the white man of today has a lower death rate, a higher average length of life, is taller, heavier and stronger than any of his predecessors or any known race of savages. Almost any company of American and English soldiers will contain men who can outrun, outwrestle and outswim the best athletes of any native tribe.—Success Magazine.

CALIFORNIA NORTHWESTERN RAILWAY CO.

Official Time Schedule

Towards S. F.		Effective Nov. 21, 1906.	From S. F.	
A. M.	P. M.		A. M.	P. M.
Ar 10:25	Ar. 6:20	San Francisco	Lv. 7:40	Lv. 3:35
" 9:25	" 5:20	San Rafael	Ar. 8:35	Ar. 4:30
" 8:35	" 4:25	Petaluma	" 9:35	" 5:35
" 8:01	" 3:50	Santa Rosa	" 10:10	" 6:10
" 7:24	" 3:10	Healdsburg	" 10:43	" 6:42
" 6:50	" 2:35	Cloverdale	" 11:20	" 7:20
" 6:11	" 1:58	Hopland	" 12:00	" 7:58
Lv. 6:45	Lv. 1:30	Ukiah	" 12:30	" 8:30
	A. M.		P. M.	
	Ar. 10:2		Ar. 1:55	
	Lv 11:00	Willits	Lv. 2:30	
	Lv. 9:00	Sherwood	Ar. 3:50	

JAS. AGLER, Gen. Manager. — R. X. RYAN, Gen. Pass. Agt.

Low Rates to The East And Back

One Fair for the Round trip choice of three routes—Tickets on sale only on dates given below; namely July 2, 3rd; August 7, 8, 9th; September 8, 9th; October 9, 10th.

Please write us for any additional information you may desire. Address

G. F. FORSYTH
Div. Pass. and F. G. T. Agt.
12 San Pablo Ave.
Oakland, Cal.

VISIT DR. JORDAN'S GREAT
MUSEUM OF ANATOMY
1051 MARKET ST., SAN FRANCISCO, CAL.
(Between Sixth and Seventh.)

The largest Anatomical Museum in the World.

Greatest attraction in the City. A wonderful sight for visitors.

Weaknesses, or any contracted disease, **positively cured**; the oldest Specialist on the Pacific Coast. Established 36 years.

DR. JORDAN—PRIVATE DISEASES

Young men and middle aged men who are suffering from the effects of youthful indiscretions or excesses in manner years. Nervous and physical **Debility, Impotency, Lost Manhood** in all its complications; **Spermatorrhœa, Prostatorrhœa, Gonorrhœa, Gleet, Frequency of Urinating, etc.** By a combination of remedies, of great curative power, the Doctor has so arranged his treatment that it will not only afford immediate relief, but permanent cure. The Doctor does not claim to perform miracles, but is well known to be a fair and square Physician and Surgeon, pre-eminent in his specialty—**Diseases of Men.**

SYPHILIS thoroughly eradicated from the system without the use of **Mercury.**

Trusses fitted by an Expert. **Radical cure** for **Rupture.** A quick and *radical cure* for **Piles, Fissure** and **Fistulæ**, by Dr. Jordan's special painless methods.

EVERY MAN applying to us will receive our *honest opinion* of his complaint.

We will Guarantee a POSITIVE CURE in every case we undertake.

Consultation FREE and strictly private.
CHARGES VERY REASONABLE.
Treatment personally or by letter.
Write for Book, **PHILOSOPHY OF MARRIAGE.** MAILED FREE. (A valuable book for men.) Call or write

DR. JORDAN & CO., 1051 Market St., S. F.

WANTED

Bright young men and women of good standing to prepare for a business positions, as stenographers, bookkeepers, and telegraph operators, at good salaries. Write today for free catalogue to

Polytechnic College

306 12th street, Oakland, Cal.

The largest and best equipped school of business training, shorthand, typewriting, Morse telegraphy civil, electrical, mechanical and mining engineering, mechanical and architectural drawing, west of New York.

(Note)—Young men and women of this vicinity should not fail to write for catalogue stating what course they prefer.

Probate Notice

In the Superior Court of the County of Mendocino, State of California.

In the Matter of the Estate of Matie McPhee, deceased.

Alias Citation of Application to Revoke Probate of Will.

To Eliza Willard, Nettie Barrager and the unknown heirs of Jennie Williams, deceased, devisees and legatees, and to all the heirs at law of said deceased:

You are hereby notified that a petition has been filed in the above entitled court by Alta McPhee, a daughter and heir at law of said deceased, to revoke the probate of will of Matie McPhee, deceased, and you are cited to appear in said court on the 25th day of February, A. D. 1907, at the hour of 10 o'clock a. m., of said day, and show cause, if any you can, why the probate of said will should not be revoked.

Dated this 6th day of December, 1906.

HALE McCOWEN,
(Seal.) Clerk of said Court.
J. W. Preston, Attorney for Contestant. 2m

School supplies of all kinds at Hutchison & Roeder's.

CHAMP CLARK'S LETTER

The Colored Man's Vote—Root and the Constitution—The Reward of Valor — Foraker and Fairbanks

[Special Washington Letter.]

ONE of the most frequently quoted couplets in our literature is Whittier's

Of all sad words of tongue or pen
The saddest are these: It might have been.

Those lines must come to the mind of every Democrat in the land as he thinks of how easily we would have elected a majority of the members of the Sixtieth congress had the president fired the colored troops and expressed his opinion about the Japanese muddle ten days before the election. We would have carried the country hands down and not only had the next house, but would have had twenty-five or thirty members to spare. There is no way of getting at the precise figures with any reasonable amount of labor and trouble, but there must be from thirty to fifty Republican members of the next house who would have been defeated but for the colored vote, which as a rule is cast solidly for the Republicans. That vote counts for little in the cotton states because in one way and another it has been eliminated to a large extent, but from the southern line of Kentucky and Missouri northward the colored man votes as freely as the white man, and his vote is counted. It's in that region where his influence at the polls is felt most. But for the colored vote Missouri's delegation in the Sixtieth congress would stand fifteen Democrats and one Republican instead of twelve Democrats and four Republicans; the Kentucky delegation would contain only one Republican instead of four; the Indiana delegation would have not to exceed two Republicans—perhaps not that many; the Ohio delegation would show up with a majority of Democrats, and so on to the end of the chapter. The president's fulmination as to the Japs would have given us a full complement of Democratic officers in California and a majority of the California delegation in congress. That was a case in which procrastination saved the bacon of the Republicans. Too bad, too bad!

Gratuitous Advice.

Whatever effect Mr. Secretary of State Root's monarchistic speech before the Pennsylvania Society of New York may have had in this country, it seems to have set English editors on fire. With one accord they agree that we have outgrown our constitution, and they unanimously urge us to discard it, make one up to date and thereby break into really first class royal society. This advice is entirely gratuitous. In fact, it is superfluous, provided Root can induce the courts to construe the constitution out of existence. His plan would be much cheaper, and, as it is more insidious, it would perchance be more successful. In a convention Root's scheme would stand the same chance that Hamilton's monarchic scheme stood in the convention of 1787 and not one whit better. There is an old saying, "Beware of the Greeks bearing gifts," a dictum applicable to the Britishers' advice to us to get us a modern constitution. Truth to tell, they never did like our constitution and did all they could to prevent our being in a position to make one. Certain American statesmen mixed up in that performance were honored by having their names in bills of attainder and would have been immortalized by being hanged if the forbears of our present British advisers could have laid hands on them. "Throw physic to the dogs" is a familiar comment, and in this instance we are likely to throw advice to the dogs, it is so cheap, don't you know. These British advisers are only repeating the ancient performance of the sly fox who advised all other foxes to have their tails cut off because he had been forcibly separated from his own caudal appendage. The foxes had sense enough to reject his suggestions, and surely we have as much gumption as foxes have. No doubt Czar Nicholas, Kaiser Wilhelm, King Victor Emmanuel, the sultan of Turkey, the ahkoond of Swat, Leopold of Belgium and all the rest of the crowned heads, great and small, will join in the advice of the British savants that we go straightway and get us a new and more fashionable constitution. While the constitution needs amending in some respects and will in all human probability be amended in due time, we don't need a new constitution. We have managed to wigwag along with the old one, made by the fathers, for 117 years, and, notwithstanding the opinion of the Britishers and all other monarchists, we can wag along with it for a good while yet. Signs are not wanting of a determination on the part of the American people to return to democratic principles. Mr. Secretary Root and his British admirers misread the signs of the times—that's all.

Plain Talk.

Clearly the adequacy of the Chicago and Alton Railroad company's reward of merit to Conductor Heywood for knocking down, overpowering, disarming and capturing a train robber does not commend itself to one of my most esteemed constituents, Colonel J. B. Moran, editor and proprietor of the Wellsville Record, and he is not at all mealy mouthed about expressing his opinion, for he says:

A gold watch and $500 was the reward received by Conductor Heywood from the Alton and the Burlington railway companies for overpowering, disarming and delivering a train robber to the officers of the law. The insignificance of the reward would lead one to think that an act less daring than a volunteer battle for life against great odds would entitle a conductor to a ham sandwich wrapped in tissue paper and tied with baby ribbon.

Surely that's hit right off the shovel and to the point. Perhaps Colonel Moran never read that rich and racy passage wherein William Makepeace Thackeray describes how the noble tutor of the Prince of Wales was made an earl for a mistake in prosody and Marlborough made a baron for winning the battle of the Nile, one of the greatest naval victories in the history of the human race, but nevertheless Moran and Thackeray's minds seem to have been running in the same channel. Moran's paragraph is likely to be widely quoted, as it deserves to be. No man at any time or place or under any circumstances ever performed a more heroic action than did Conductor Heywood. If Andrew Carnegie fails to give him a hero's reward, he will miss a golden opportunity to prove that he knows a genuine hero when he sees one.

Champ Clark

Eagles Install Officers

The newly elected officers of Ukiah Aerie, No. 319, F. O. E., were installed Thursday evening of last week by Gus Pohlman, of San Francisco Aerie, No. 5. Following are the officers for the ensuing term:

Past Worthy President, G. W. Higgins; Worthy President, T. J. Weldon; Worthy Vice-President, Louis Hofman; Worthy Chaplain, John Cronce; Secretary, W. A. Sedding; Treasurer, F. M. Wilson; Worthy Conductor, F. H. Collier; Inside Guard, F. H. Baechtol; Outside Guard, Z. G. York; Trustees, B. Edwards, Warren DeMerritt and R. Duncan.

Medical Association Forms

The Ukiah physicians have just perfected the organization of a medical society, which includes in its membership all the physicians in this city. The objects of the society are two-fold. First, the betterment, advancement and harmony of the profession in this place. Second, the financial part is to receive the attention of the organization. Like other trades and occupations, the physician is often called to render services where he receives no pay. Where patients are unable to pay for services rendered is bad enough, but where they are able but neglect or refuse to liquidate is the experience the doctors hope to evade through the ends of the organization.

Real Estate Sales

Ponge & Ford, the real estate agents, report that they have recently closed the sale of the property of W. H. Davidson on Perkins street to J. A. Redemeyer. This is one of the prettiest homes in that section of the town and will be used by Mr. Redemeyer for a winter residence while business is quiet at Vichy springs, which he conducts across the river.

They also state that they have sold the west half of block 71, just south of the convent to S. J. Holliday for Robt. Chipps. There is a neat cottage on this property recently completed by Mr. Chipps and it makes one of the nicest homes in the Western Addition.

W. T. Rice has purchased a lot in the Percy Addition and is already preparing to build him a home. Three other lots in this addition have been sold and building may be commenced on them at any time.

Wanted

District and general agents to represent the Equitable Life in this territory, and handle its splendid new Standard Policies, conforming to the revised laws of New York—the latest and most approved in existence.

Liberal contracts to the right parties, preferably those capable of securing personal business, also managing agents.

Write at once, giving age, past and present occupation. Information as to plans, rates, etc., to any one contemplating insurance will be furnished upon application. A. M. Shields, Agency Supervisor, 2430 Jackson street, San Francisco, Cal. 3t

Superior Judge Married

Superior Judge M. S. Sayre, of Lakeport, and Mrs. Maud Swayze, also of that city, were united in marriage on New Year's day. The Judge has presided in the superior court here often and has made many friends here who will extend their congratulations and wish the couple every happiness.

SHORT ITEMS OF LOCAL NEWS

Personal Jottings and Newsy Notes of Town and County

T. M. Cleland has been appointed a school trustee in place of E. J. T. Woodward, who removed to the city.

H. Marks & Co.'s big clearance sale begins tomorrow. Read their two-page advertisement in this issue.

Miss Atkinson, of Petaluma, has taken the position made vacant in the high school faculty by the resignation of Miss Morrin.

Eph. Weiss, the expert refracting optician of San Francisco, will be in Ukiah at the Hotel Cecille on February 9th and 10th. tf

L. W. Babcock has disposed of his fruit ranch near town and purchased the Barnett residence in town. He expects to move to his new home in a few months.

See "Ze Moderne English," as spoken by a college graduate. Its the funniest play ever written, at York & Cleland's opera house on February 1st, 1907.

The music committee of St. John's M. E. Church will present the funniest of plays, "Mrs. Wiggs of the Cabbage Patch," at Marks' opera house on February 8th.

According to the dispatches in the city papers Philo Handy has been reappointed postmaster at Ukiah. This insures Mr. Handy another four years in his comfortable berth.

Archie McClure is to leave this week for Arcata, where he has purchased an interest in a good hardware business. Mrs. McClure and son will accompany him.

Wanted—Woodchoppers to cut 300 or 400 cords of tan oak wood. Will pay $1.75 per cord. Also for sale one good driving horse. Apply to E.S. Williams, Ukiah. tf

W. R. Gaine, one of Point Arena's most substantial citizens, was in town last week on business. He was one of the viewers for the road between Elk and Greenwood creeks, in the fifth district.

Miss Perle Taylor is in Sacramento where she has a position as one of the attaches of the legislature. Her expertness as a stenographer makes her services in demand during the busy season at the capitol.

Mr. and Mrs. C. R. Thomas left yesterday for San Francisco. They expect to join W. W. Van Arsdale on an automobile trip to Los Angeles. They are looking forward to the trip with a great deal of pleasure.

K. O. Cowsert, a prosperous farmer living near Largo, and Miss May Ruddick, daughter of Mr. and Mrs. L. M. Rudidck, were united in marriage December 28th. The couple have many friends who wish them a long and happy wedded life.

Mrs. Richardson and her daughter Mrs. M. L. Gibson, have gone to San Diego to spend the winter. It is hoped by their many friends that the change will be beneficial to the health of both ladies. Meanwhile Mark is beginning to feel lonesome already.

George Whiteborn's son, who was recently operated on for appendicitis in a San Francisco hospital, has so far recovered as to be able to leave the hospital and is now stopping with his grandmother in the city. He will return home as soon as the weather moderates.

State Preisdent Theodore Bell, of the Eagles, has asked that Ukiah Aerie designate some member to receive the appointment of district deputy grand president for the northwestern counties of the state. At the meeting last night Wm. Ives was recommended and will doubtless receive the appointment.

Johnny Philbrick, of Comptche, made a flying trip to the county seat Saturday. He but recently returned from a trip to Nevada, where several Mendocino county people are interested in a mining venture. Wm. Coombs, the Littleriver merchant, went to that state last week on business connected with the mine, which has been leased to him and his associates.

Wm. Heryford was over from Anderson valley last week. His family have been living in Ukiah, ostensibly since the high school started, but Mr. Heryford thinks since the measles started, as that affliction has been keeping them interested for several weeks. The younger members are recovering nicely but Mrs. Heryford was threatened with pneumonia for several days which caused some apprehension.

In another column will be found an ad of The Paragon, 1151 Van Ness avenue, San Francisco. The advertising agency of San Francisco, of whom we receive all advertising of that city, speak highly of this firm, and those who have dealings with it can rest assured that all business entrusted will receive prompt attention. Those of our people who have resided in San Francisco know the firm.

TO ESTABLISH CURBS THROUGHOUT TOWN

At an adjourned meeting Wednesday night the city engineer was ordered to survey the various streets of the city under the supervision of the street committee and establish the sidewalk curb and grades.

An ordinance creating the office of street superintendent, designating his duties and fixing his salary was introduced by Trustee Lucas. Salary to be $20 per month.

Percy's addition to Ukiah was presented by W. G. Poage and accepted by the trustees.

The bill of Mrs. T. L. Carothers for rebate was rejected.

A liquor license was granted to S. J. Holliday.

Advertisement ordered published for bids for building sewer on Mason street.

Lieut. Standley Here

Lieut. Hal Standley, U. S. A., spent a few days here this week and last visiting relatives and friends. He received orders Tuesday to report to Mare Island, where he is to be stationed at present as executive officer on the receiving ship Independence. He left on Wednesday's train. His wife and children did not accompany him on his visit to Ukiah on account of the epidemic of measles prevalent here recently.

The young man has been located in Samoa for two and one-half years as commanding officer, a very responsible position. His many friends are pleased that for a time, at any rate, he is to be favored with a more congenial location. His visit was all too short here and it is to be hoped he will be able to return at a later date.

Bank Elects Officers

The annual meeting of the stockholders of the Savings Bank of Mendocino County was held on the 2nd day of January, 1907, and the following officers were elected for the ensuing year: J. H. Barker, J. M. Mannon, Geo. W. Stout, J. L. McCracken and Otis Redemeyer. The board of directors organized by the election of J. H. Barker, president; J. M. Mannon, vice-president; Arthur L. Tracy, secretary and cashier, and Mannon & Mannon, attorneys.

The annual statement shows a good year's business, and an annual dividend of five per cent on the capital stock was declared in favor of the stockholders in addition to paying the savings depositors interest on their deposits at the rate of three and one half per cent per annum.

Max Getz Dies

Max Getz, the well known commercial traveler who has "made" this county for years, dropped dead at the Napa depot Wednesday evening. He was a brother of the Getz Brothers, the prominent San Francisco real estate dealers, and had many friends and acquaintances throughout this and adjoining counties.

Mrs. Porterfield's normal school will open Monday, January 14th. 4t

Notice Inviting Bids for Sewer Construction

In the Board of Trustees of the Town of Ukiah City, County of Mendocino, State of California.

Notice is hereby given that pursuant to an order of said board, made on the 9th day of January, 1907, sealed bids will be received by said board up to the 4th day of February, 1907, at 7:30 o'clock, p. m., for the construction of a sewer on Mason street in said town.

The work will consist of constructing approximately 510 feet of six inch sewers; also 3 six-inch lampholes, 8 6x4 Y-branches, 6 6x6 T-branches, 1 6x6 double Y-branch, 1 ⅛ bend, and furnishing all the labor and materials therefor.

All of which work, labor and materials to be furnished and done according to plans, specifications and estimates of the City Engineer, which said specifications are now on file with said City Engineer, at the sheriff's office in said town, and may be inspected by prospective bidders, which said plans and specifications are hereby referred to and made part thereof. Bidders must state in their bids the time within which they guarantee to complete the work.

Bids must be made on forms to be furnished by the City Attorney. No bid will be considered unless the same be accompanied by a certified check, payable to the City Clerk, for at least ten per cent of the amount of the bid. Envelopes containing bids must be endorsed "Bid for Sewer Construction," and addressed to and delivered to the undersigned City Clerk.

The said Board of Trustees reserves the right to reject any and all bids.

Dated at Ukiah City, Cal., January 10, 1907.

LEE CUNNINGHAM,
City Clerk.

REAL ESTATE BARGAINS

A Few Hints Regarding Some Good Opportunities For Investment

We offer a few good investments to home people and we suggest that it would be well for you to consider some of our places before investing elsewhere. We have some choice town lots ranging in price from $125 up to $500. The best locations are being rapidly taken and if you want a home in Ukiah in the future get a good lot. We opened the Percy Addition east of the depot on Tuesday morning and four lots are already sold and more will be sold before you read this. The location is very convenient to business and the depot. The lots are nicely laid out on a 50-foot street, the land is level and the soil is first class. We also have some acreage tracts in the same addition. Come into our office and see the plat. The price of these lots may be advanced at any time. Get one while they are cheap. Every man who is paying rent should get a lot and prepare to own his home.

Also we have a few desirable residences in town that we can sell on the instalment plan. If you can pay a few hundred dollars down we will take the rest in monthly payments for a definite term. Pay a little more than rent and own your home. A receipt for rent is of no value after the month it represents has passed. A receipt for an installment means that you have that much money invested.

To those who are contemplating planting a vineyard we can offer land in lots of from ten acres up to 600 acre lots suitable for vines within two miles of Ukiah. These should appeal to the man with small savings who wants to invest it where it will bring future returns. Vineyard land will soon be more valuable than hop lands.

We also have property of all kinds including hop ranches, farms, stock ranches and timber. Call or write for our printed list. We are prepared to take charge of property for non-residents and collect the rents, attend to the insurance and all legal matters connected with property of our clients. POAGE & FORD,
2t Ukiah, Cal.

The Equitable Life Assurance Society desires district and general agents in this territory and offers exceptionally good opportunities to the right man. Write at once giving age, past and present occupation, and references to A. M. Shields, Agency Supervisor, 2430 Jackson street, San Francisco, for further information. Any one contemplating insurance will be furnished upon application, information as to plans, rates, etc., of our splendid new Standard policies, conforming to the revised laws of New York. 1t

New Paint Store

C. W. Barricks and W. A. Scott have opened an up-to date paint store in the rooms formerly occupied by Butman & Rowe's millinery store in the McGlashan building. They will be pleased to give any information in regard to paints or painting, and also quote you prices on all kinds of paints, oils, varnishes, kalsomines, colors, lubricating oil and grease. Estimates given on sign and house painting, papering, tinting and kalsomining.

Water Company Notice

Notice is hereby given that Irving H. Brush has been elected superintendent of the Ukiah Water and Improvement company and has charge of the business and properties. Its office is at the northwest corner of Perkins and School streets.

J. H. Brush, President.

Try Patten's hot chicken tamales, made by W. A. Goodrich, an experienced tamale maker. 1m

Dentist—Dr. J. F. McClure in Eversole building, Ukiah. tf

The Union Central Life Insurance Co.
of Cincinnati, Ohio, Gov. Jno. M. Pattison, Pres.
Wants a District Agent.
Apply to Robt. Lee Stephenson, Mgr., 510 Kohl Bldg., San Francisco. Assets $50,000,000.00 Insurence $225,000,000.00. Surplus $8,000,000.00. New York Law makes no changes in Union Central contracts.

York & Cleland's Hall
ONE NIGHT ONLY
Saturday, Jan. 12
Miles Bros. of New York and San Francisco present
Burns-O'Brien Fight Pictures
The fiercest battle ever fought for individual supremacy.
Superior to all others.—S. E. Chronicle.
Price, only - 50 cents
No reserved seats
Ladies cordially invited. Specia reservation made for them

DR. A. H. VOORHIES
EYE, EAR, NOSE AND THROAT
Home comforts. Experienced nurses. Special facilities for Cataract operation
'Phone, West 1859
2111 California st., San Francisco

Take a Trip to the City at our expense. We Pay your Fare Both Ways.
When you have Furniture to buy, the big City Store is the place to buy it. Our Big Store with its big and complete stock is at your service. Our prices are the lowest. Prove it by seeing them. Bring this adv. with you. It is good for your round trip fare if you buy from us.
"All Cars Transfer"
Bunster - Saxe Co.
Eddie and Larkin Sts. San Francisco.

A $2.00 WAIST FOR 98c.
To Introduce Our Mail Order Department

No. 519. Shirtwaist of fine quality Persian Lawn, imported embroidered front, clustered tucks, long or short sleeves, open in front or back. Price postpaid 98c
We are the largest Ladies' Ready to Wear Specialty House on the Pacific Coast and carry nothing but Ladies' and Children's goods, and in these lines we can do better and show you a more complete assortment than any house on the Pacific Coast. These are our departments:
CLOAKS---SUITS---SKIRTS---Products of Our Own Factory
WAISTS, MILLINERY, NECKWEAR, HOSIERY, KNIT UNDERWEAR, MUSLIN UNDERWEAR, CORSETS, BELTS, BAGS & PURSES, PERFUMES, JEWELRY, NOTIONS, UMBRELLAS, PARASOLS, KIMONOS, GLOVES, RIBBONS, VEILINGS
Silk-Sateen-Wash Petticoats, Infants' and Children's Wear
Write now for our Spring Catalogue—Out February, 1907. Free for the asking.
"San Francisco's Fastest Growing Store"
The Paragon
VAN NESS AVENUE AND POST STREET
SAN FRANCISCO, CAL.